

Temperaturen am Dachsensor und Boiler

Boiler-Ladezeiten

Pro Monat

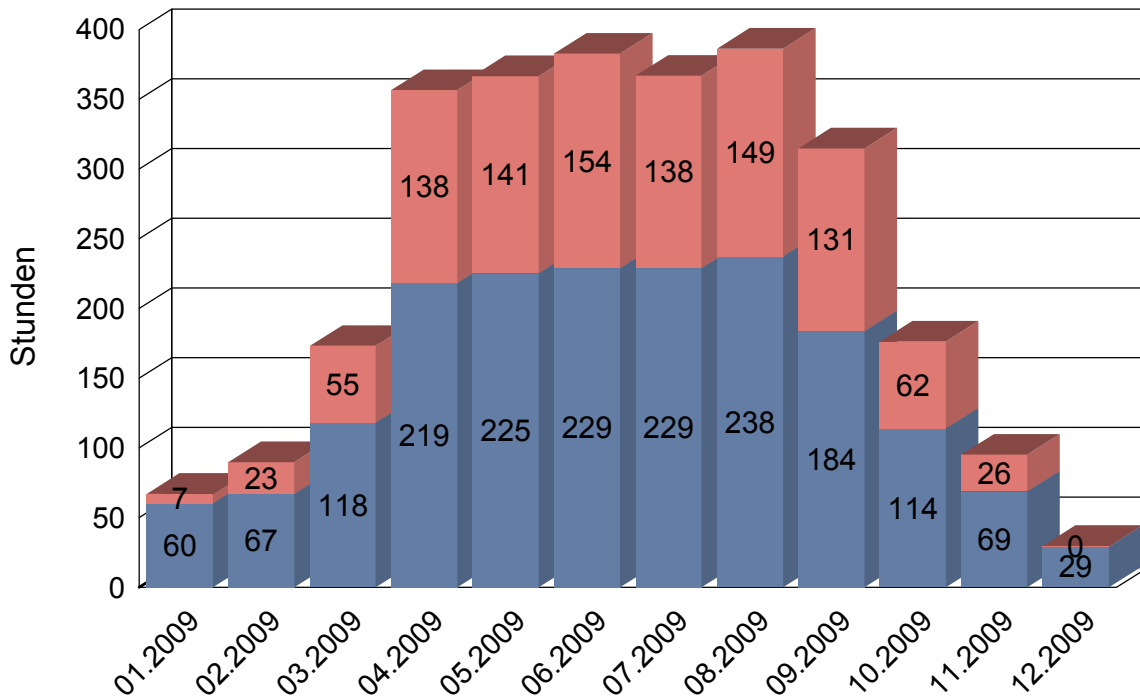

Die Temperatur wird am Kollektor gemessen, der auf dem Dach installiert ist, und alle 10 Minuten aufgezeichnet. Der Boiler wird mit Schichtladung betrieben, deshalb die Bezeichnungen 'Oben' für das oben im Boiler liegende Wärmetauschelement und 'Unten' für das untere.

Dezember 2009

Boiler-Ladezeiten

Monat

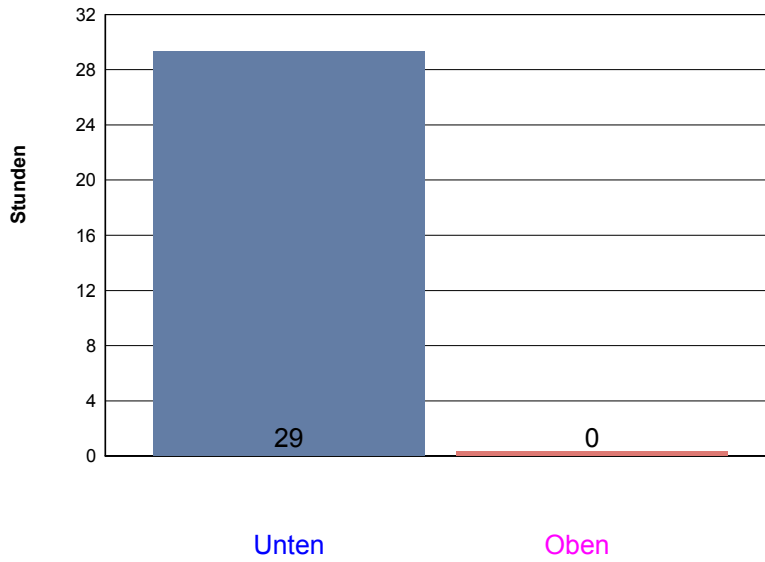

Dienstag, 1. Dezember 2009

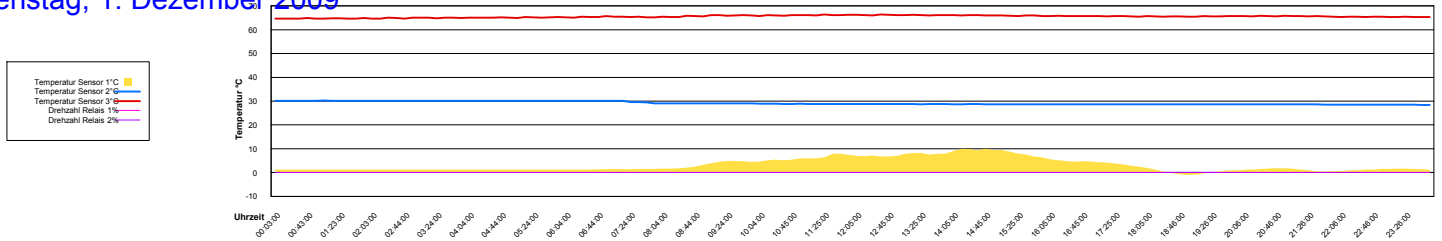

Mittwoch, 2. Dezember 2009

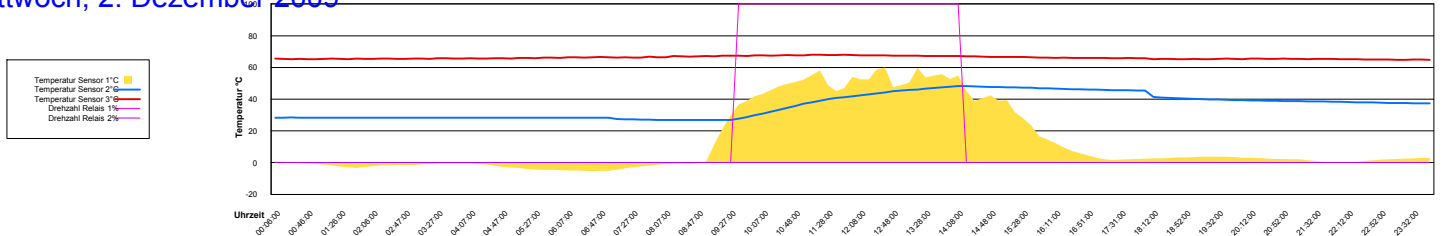

Donnerstag, 3. Dezember 2009

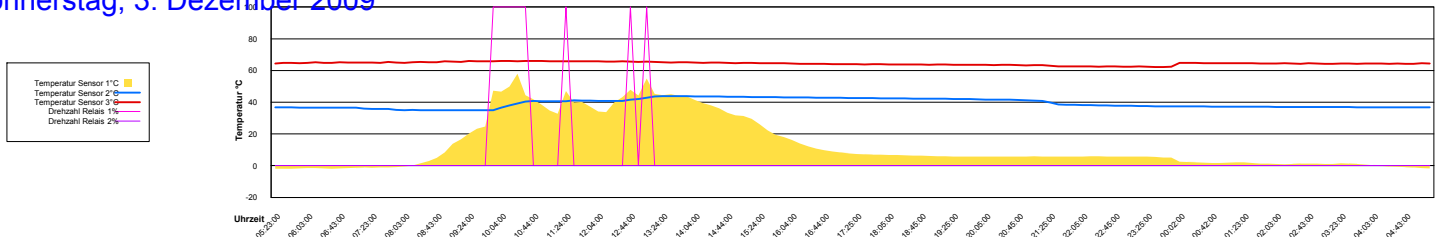

Freitag, 4. Dezember 2009

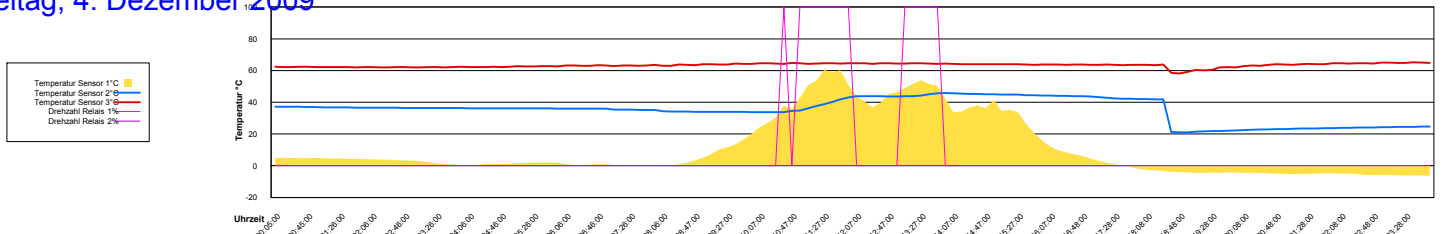

Samstag, 5. Dezember 2009

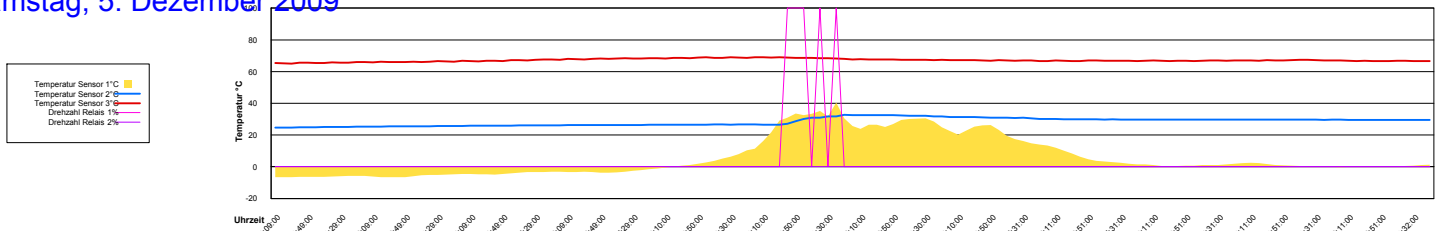

Sonntag, 6. Dezember 2009

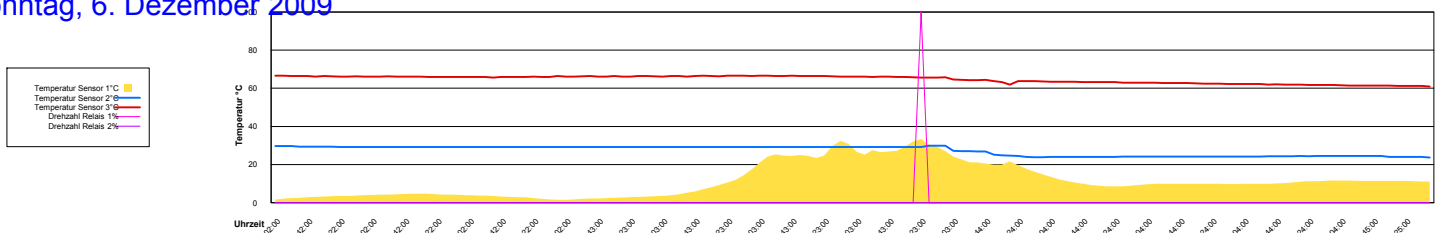

Montag, 7. Dezember 2009

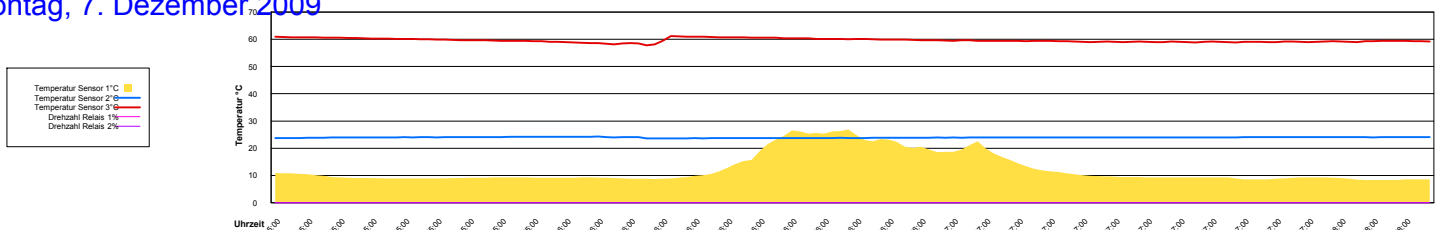

Dienstag, 8. Dezember 2009

Temperatur Sensor 1°C
 Temperatur Sensor 2°C
 Temperatur Sensor 3°C
 Drehzahl Relais 1%
 Drehzahl Relais 2%

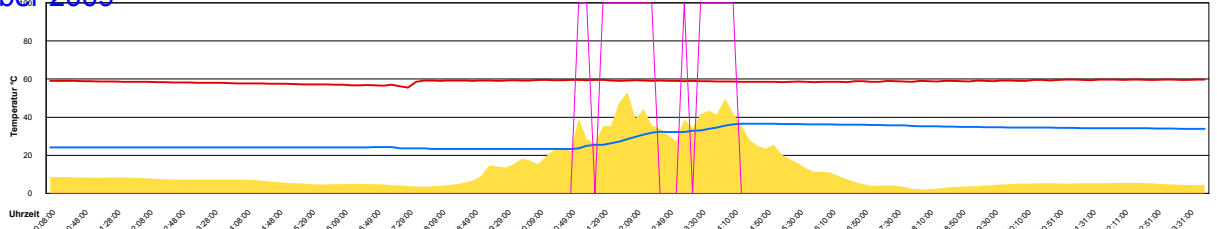

Mittwoch, 9. Dezember 2009

Temperatur Sensor 1°C
 Temperatur Sensor 2°C
 Temperatur Sensor 3°C
 Drehzahl Relais 1%
 Drehzahl Relais 2%

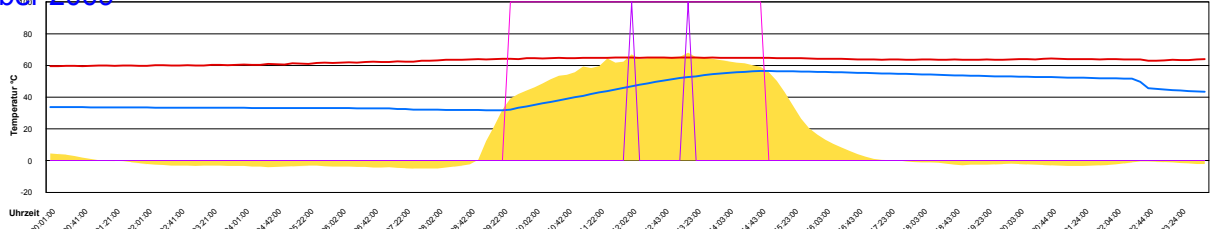

Ladedauer Oben 0.3
 Ladedauer unten 5.3

Donnerstag, 10. Dezember 2009

Temperatur Sensor 1°C
 Temperatur Sensor 2°C
 Temperatur Sensor 3°C
 Drehzahl Relais 1%
 Drehzahl Relais 2%

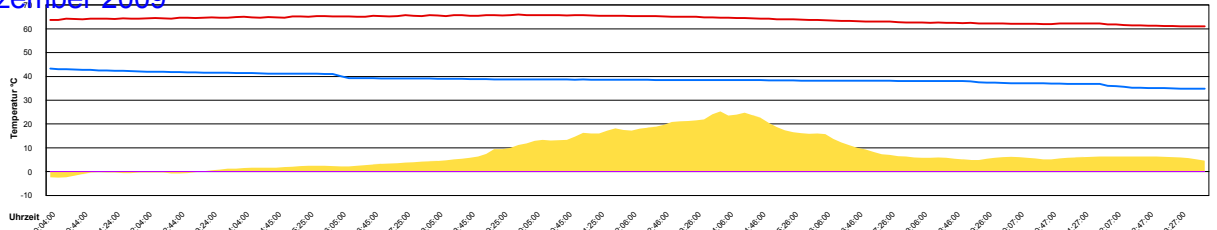

Freitag, 11. Dezember 2009

Temperatur Sensor 1°C
 Temperatur Sensor 2°C
 Temperatur Sensor 3°C
 Drehzahl Relais 1%
 Drehzahl Relais 2%

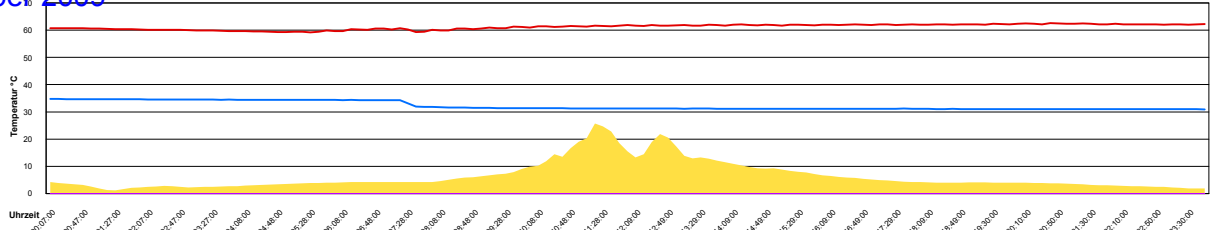

Samstag, 12. Dezember 2009

Temperatur Sensor 1°C
 Temperatur Sensor 2°C
 Temperatur Sensor 3°C
 Drehzahl Relais 1%
 Drehzahl Relais 2%

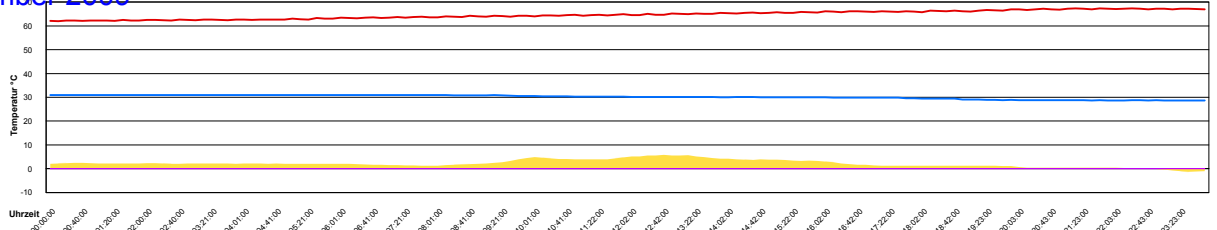

Sonntag, 13. Dezember 2009

Temperatur Sensor 1°C
 Temperatur Sensor 2°C
 Temperatur Sensor 3°C
 Drehzahl Relais 1%
 Drehzahl Relais 2%

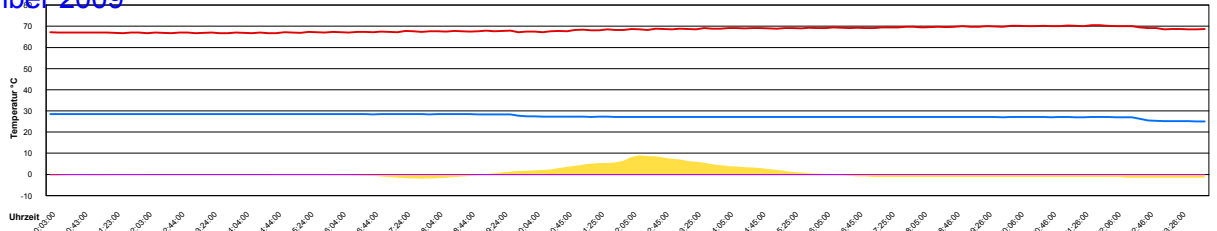

Montag, 14. Dezember 2009

Temperatur Sensor 1°C
 Temperatur Sensor 2°C
 Temperatur Sensor 3°C
 Drehzahl Relais 1%
 Drehzahl Relais 2%

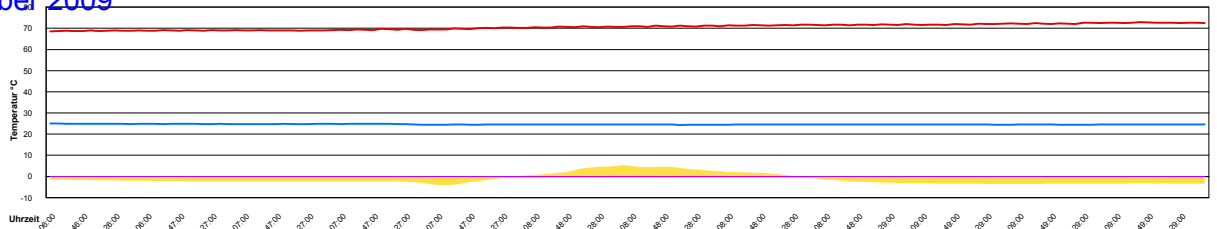

Dienstag, 15. Dezember 2009

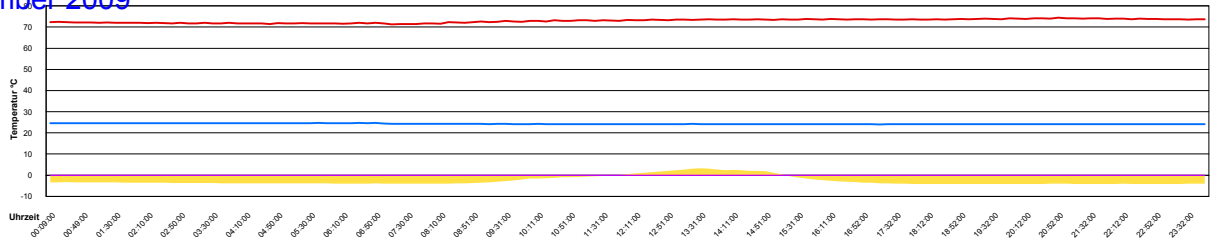
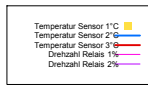

Mittwoch, 16. Dezember 2009

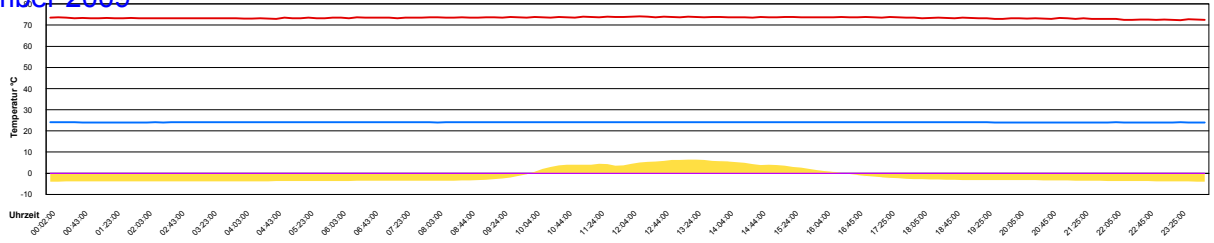
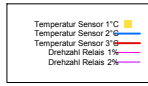

Donnerstag, 17. Dezember 2009

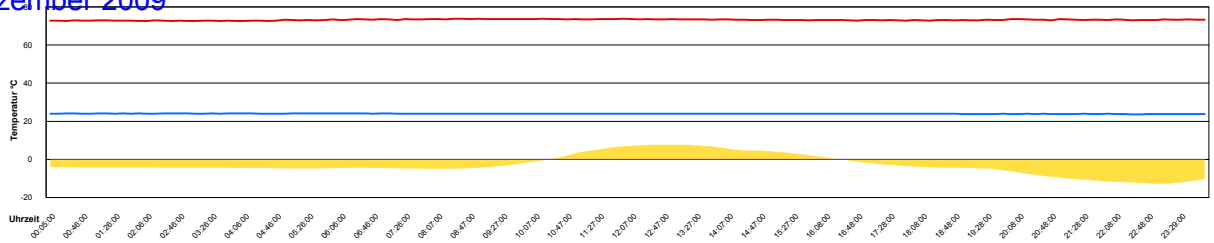
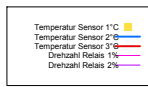

Freitag, 18. Dezember 2009

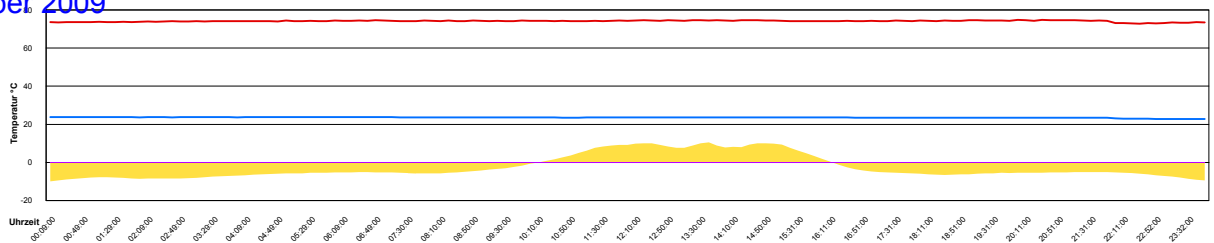
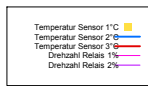

Samstag, 19. Dezember 2009

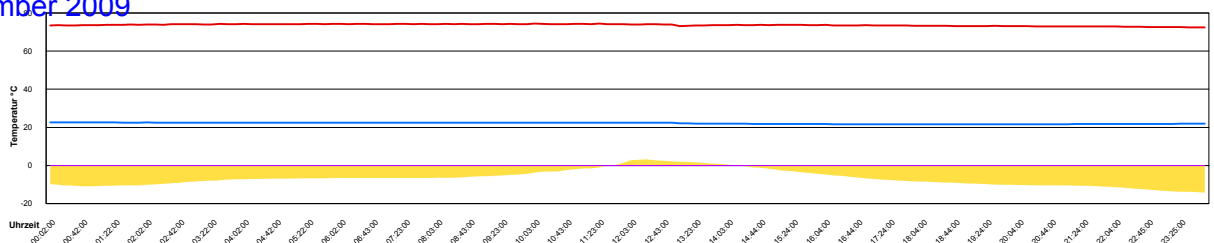
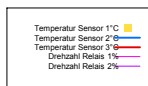

Sonntag, 20. Dezember 2009

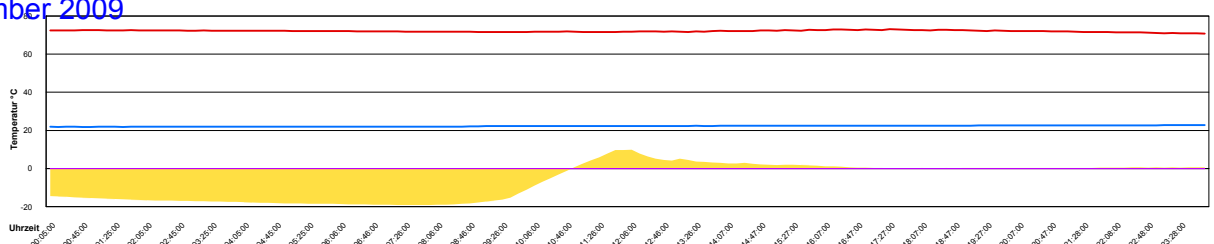
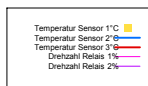

Montag, 21. Dezember 2009

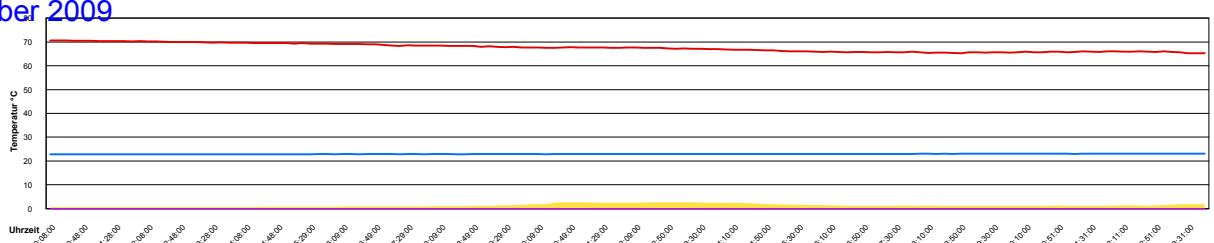
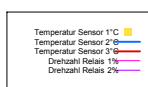

Dienstag, 22. Dezember 2009

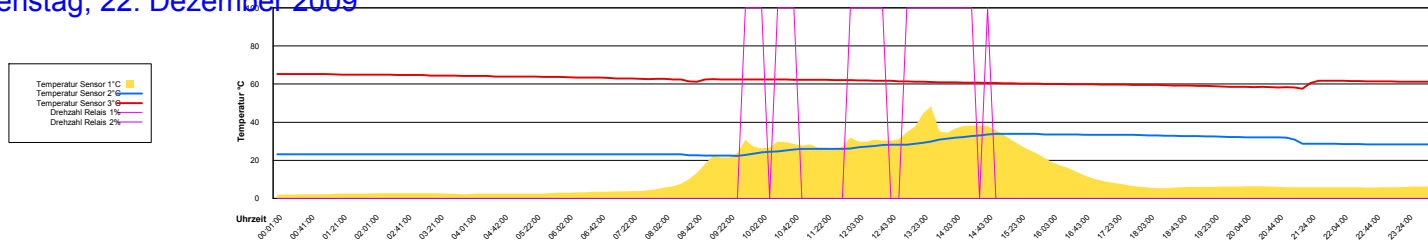

Mittwoch, 23. Dezember 2009

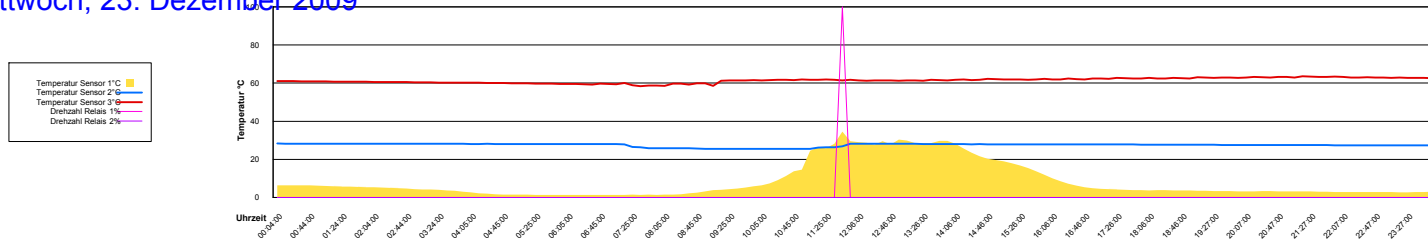

Donnerstag, 24. Dezember 2009

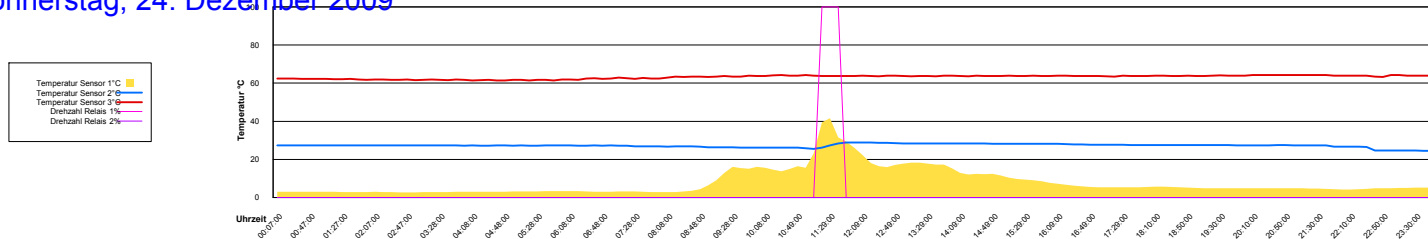

Freitag, 25. Dezember 2009

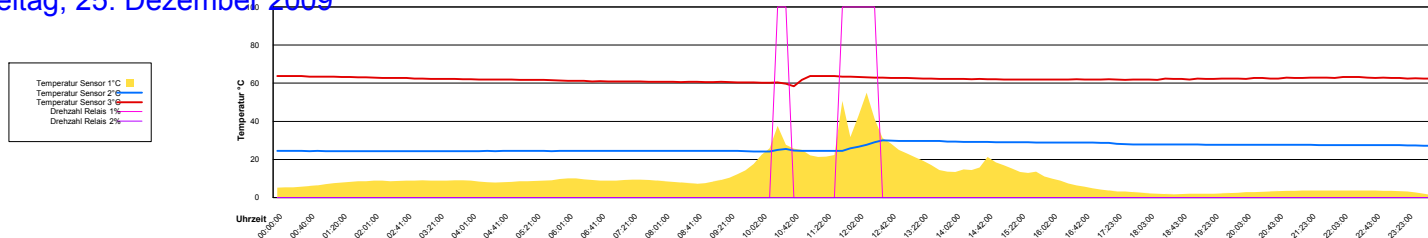

Samstag, 26. Dezember 2009

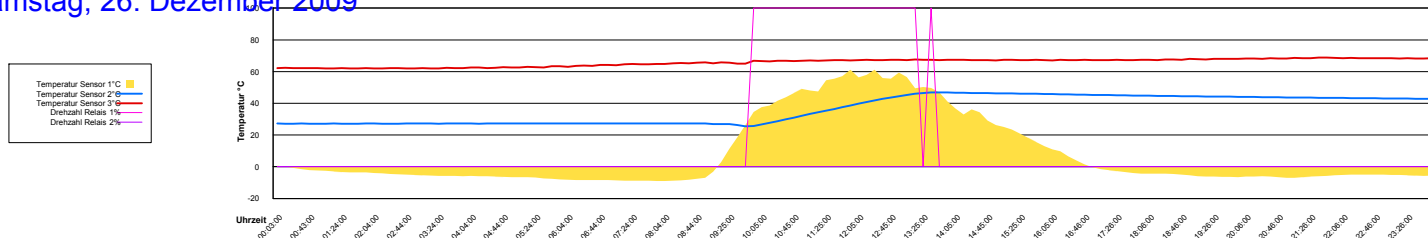

Sonntag, 27. Dezember 2009

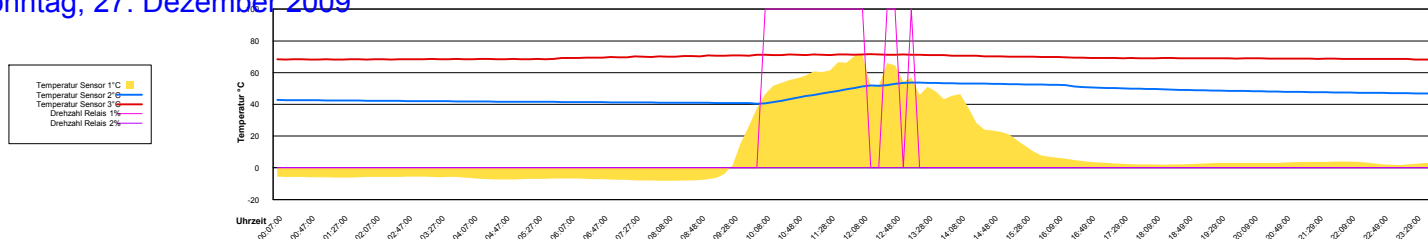

Montag, 28. Dezember 2009

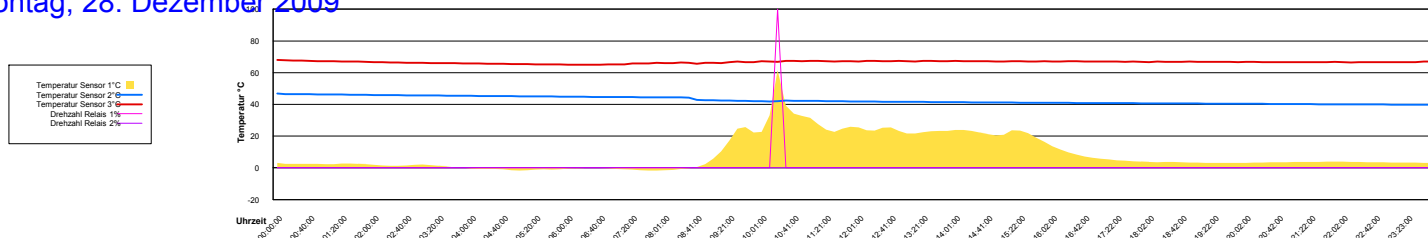

Dienstag, 29. Dezember 2009

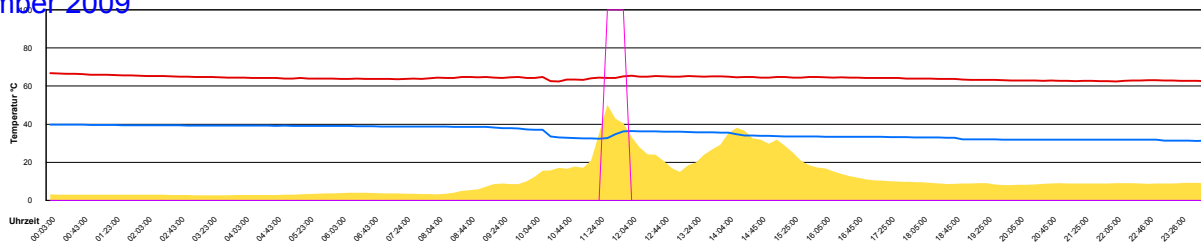
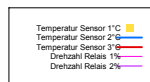

Mittwoch, 30. Dezember 2009

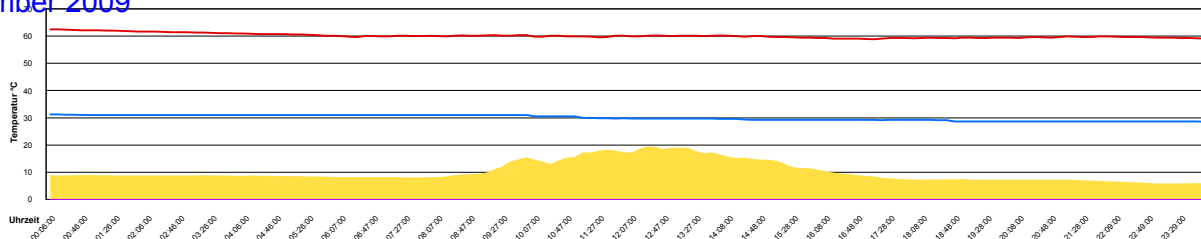
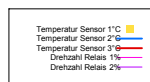

Donnerstag, 31. Dezember 2009

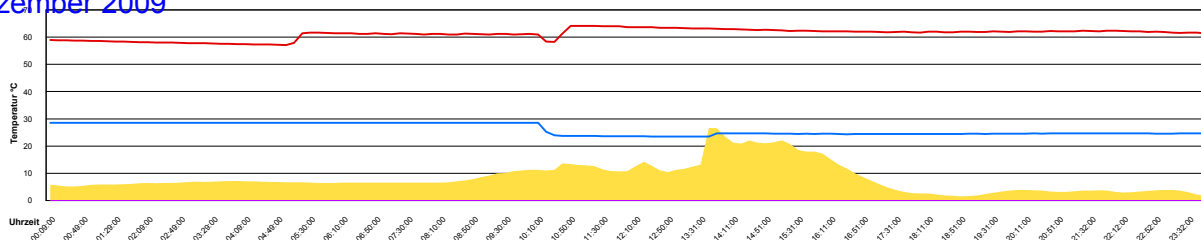
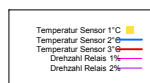

November 2009

Boiler-Ladezeiten

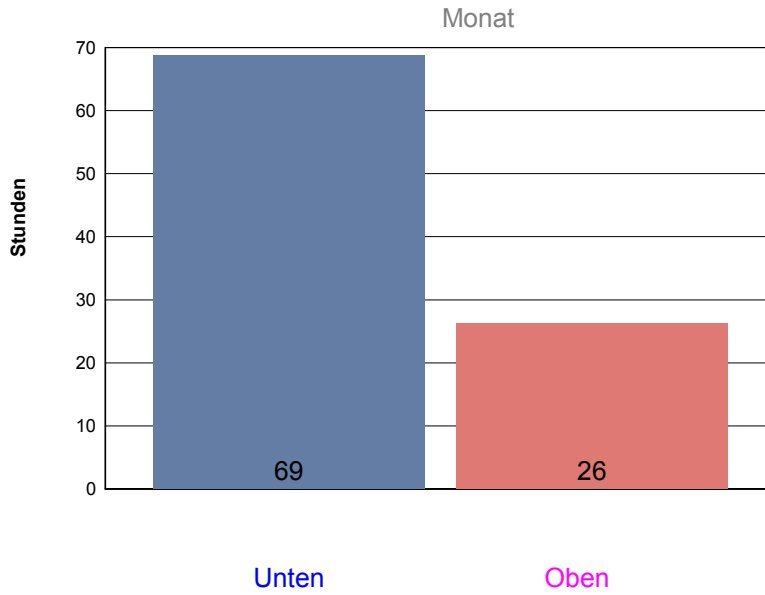

Sonntag, 1. November 2009

Temperatur Sensor 1°C
 Temperatur Sensor 2°C
 Temperatur Sensor 3°C
 Drehzahl Relais 1%
 Drehzahl Relais 2%

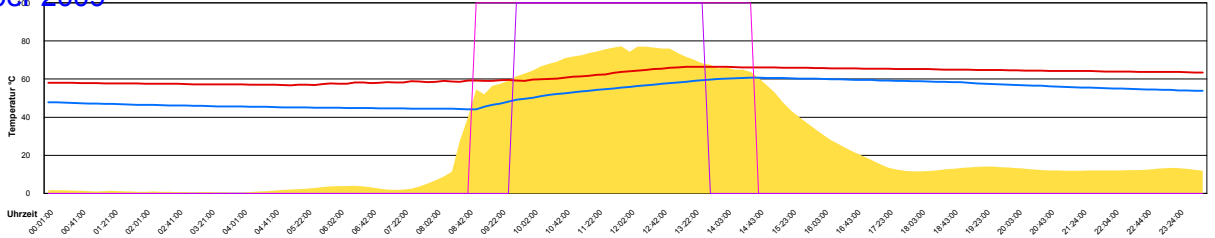

Ladedauer Oben 4.0
 Ladedauer unten 5.8

Montag, 2. November 2009

Temperatur Sensor 1°C
 Temperatur Sensor 2°C
 Temperatur Sensor 3°C
 Drehzahl Relais 1%
 Drehzahl Relais 2%

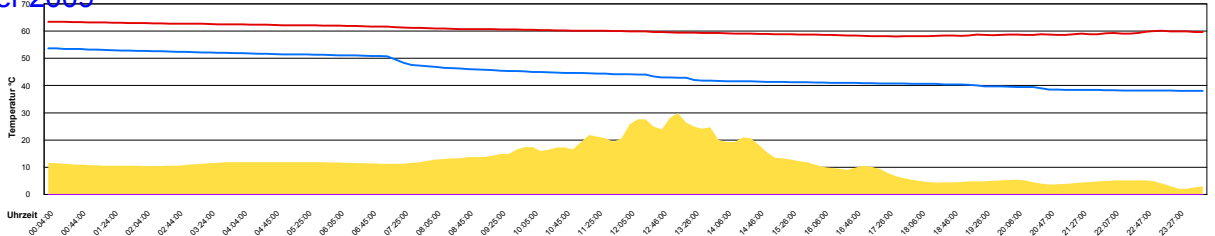

Dienstag, 3. November 2009

Temperatur Sensor 1°C
 Temperatur Sensor 2°C
 Temperatur Sensor 3°C
 Drehzahl Relais 1%
 Drehzahl Relais 2%

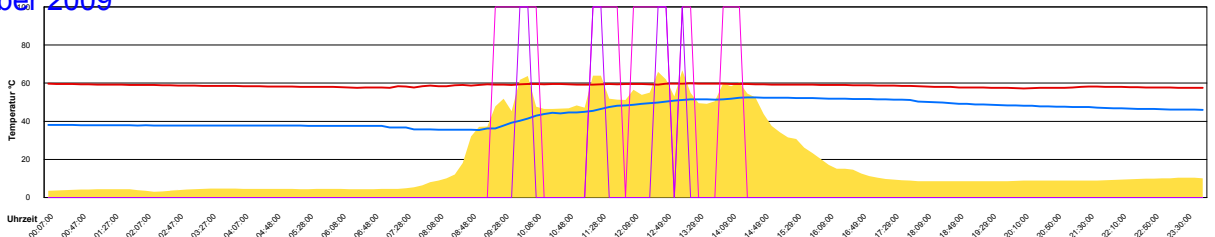

Ladedauer Oben 1.2
 Ladedauer unten 3.3

Mittwoch, 4. November 2009

Temperatur Sensor 1°C
 Temperatur Sensor 2°C
 Temperatur Sensor 3°C
 Drehzahl Relais 1%
 Drehzahl Relais 2%

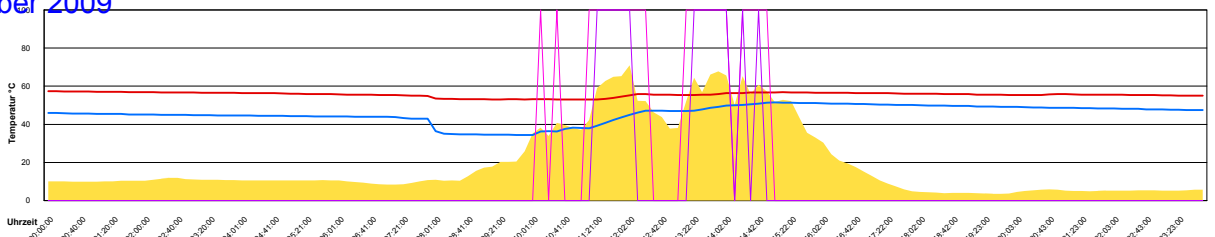

Ladedauer Oben 2.0
 Ladedauer unten 3.3

Donnerstag, 5. November 2009

Temperatur Sensor 1°C
 Temperatur Sensor 2°C
 Temperatur Sensor 3°C
 Drehzahl Relais 1%
 Drehzahl Relais 2%

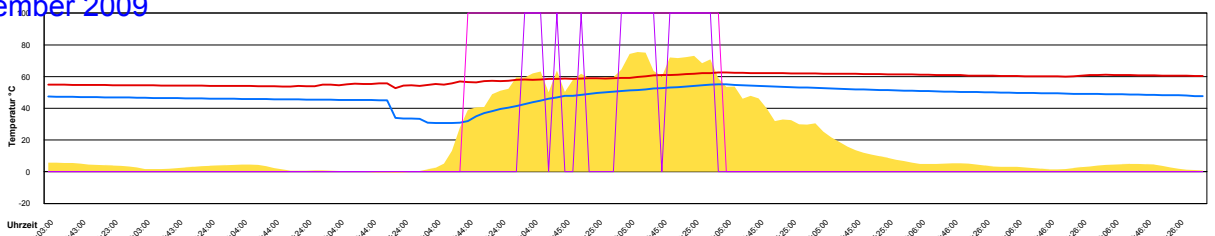

Ladedauer Oben 2.7
 Ladedauer unten 5.3

Freitag, 6. November 2009

Temperatur Sensor 1°C
 Temperatur Sensor 2°C
 Temperatur Sensor 3°C
 Drehzahl Relais 1%
 Drehzahl Relais 2%

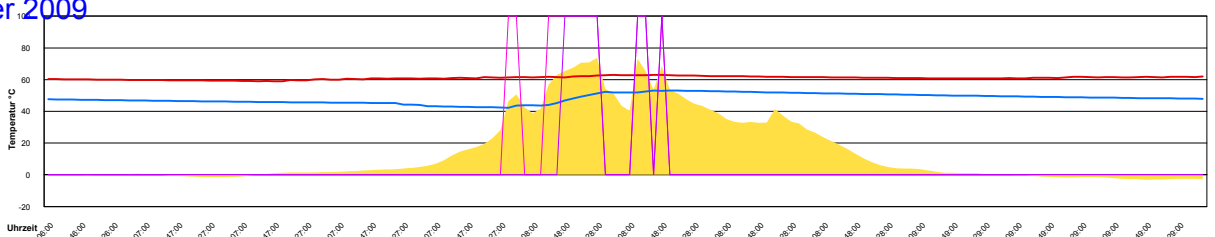

Ladedauer Oben 1.3
 Ladedauer unten 2.0

Samstag, 7. November 2009

Temperatur Sensor 1°C
 Temperatur Sensor 2°C
 Temperatur Sensor 3°C
 Drehzahl Relais 1%
 Drehzahl Relais 2%

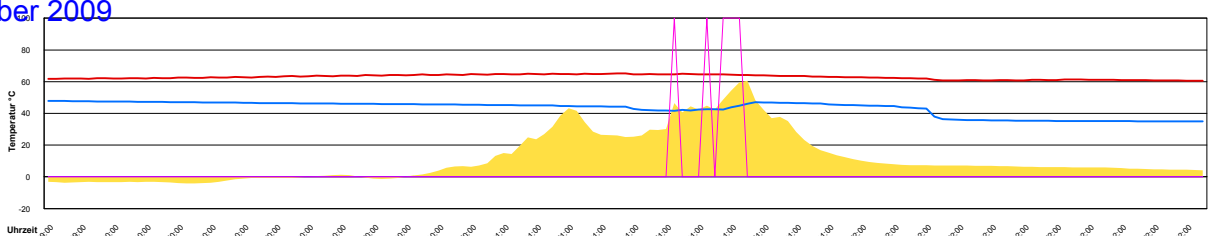

Sonntag, 8. November 2009

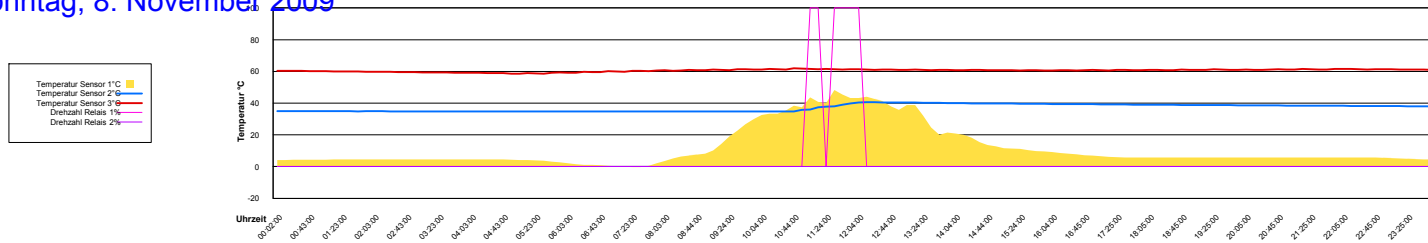

Montag, 9. November 2009

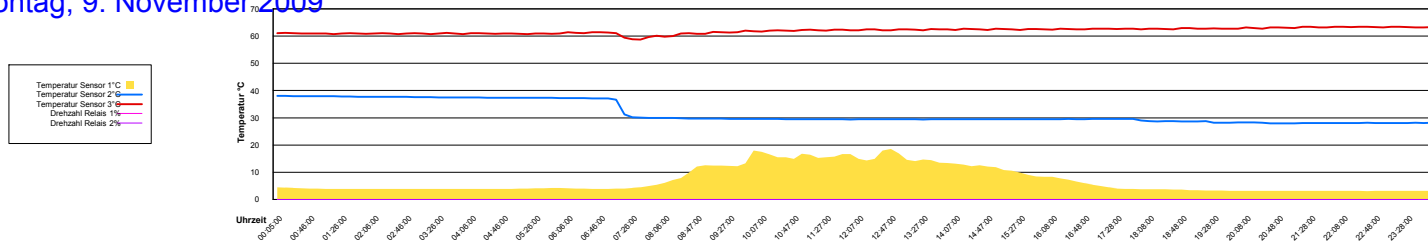

Dienstag, 10. November 2009

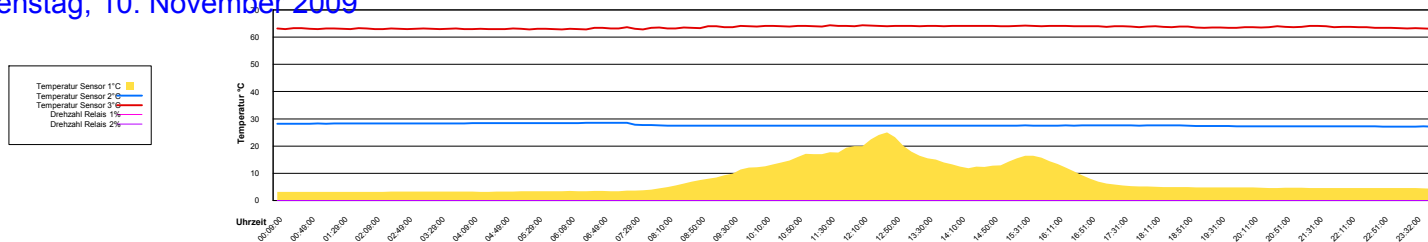

Mittwoch, 11. November 2009

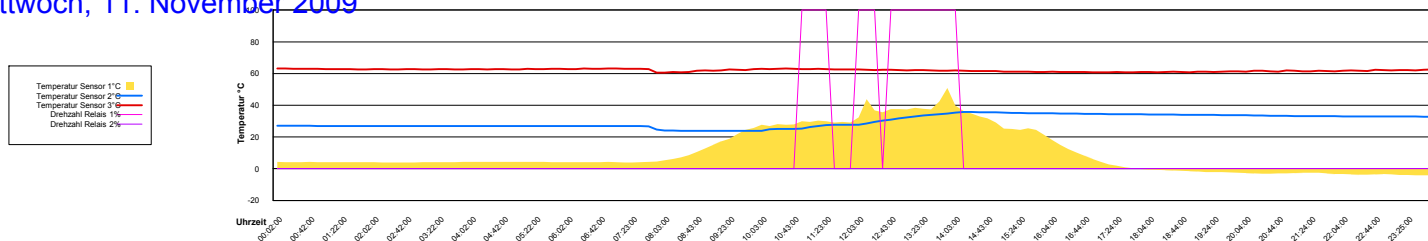

Donnerstag, 12. November 2009

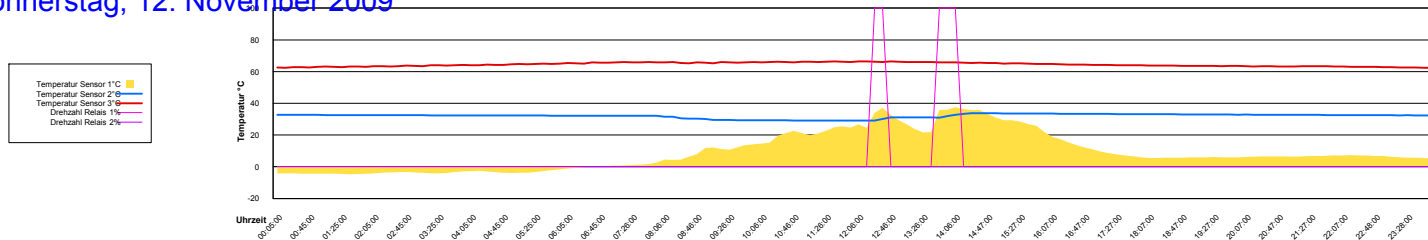

Freitag, 13. November 2009

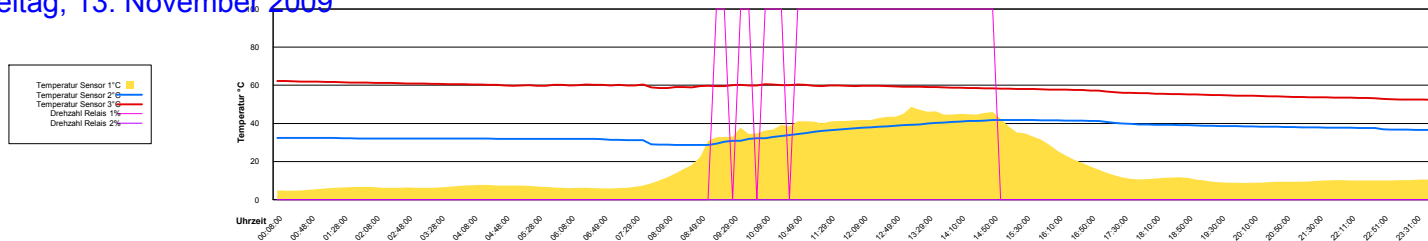

Samstag, 14. November 2009

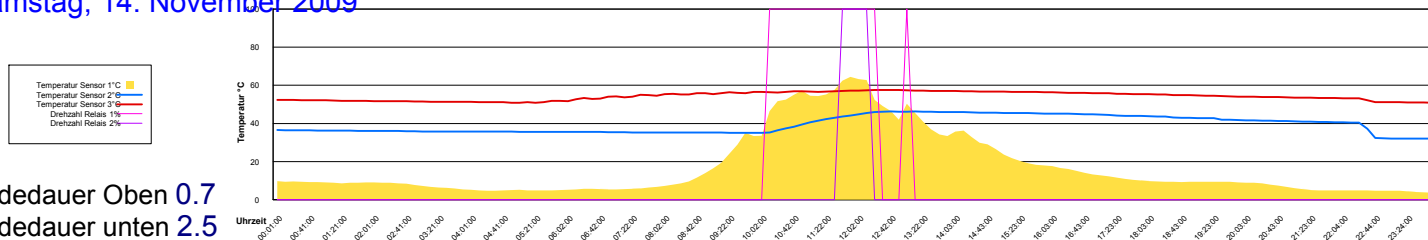

Ladedauer Oben 0.7
Ladedauer unten 2.5

Sonntag, 15. November 2009

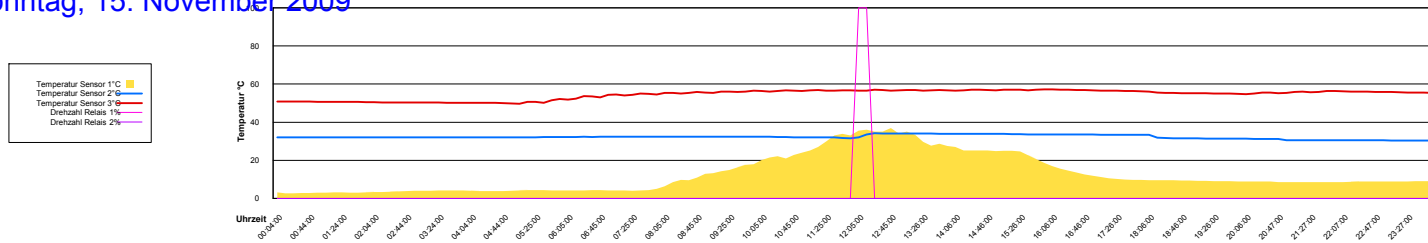

Montag, 16. November 2009

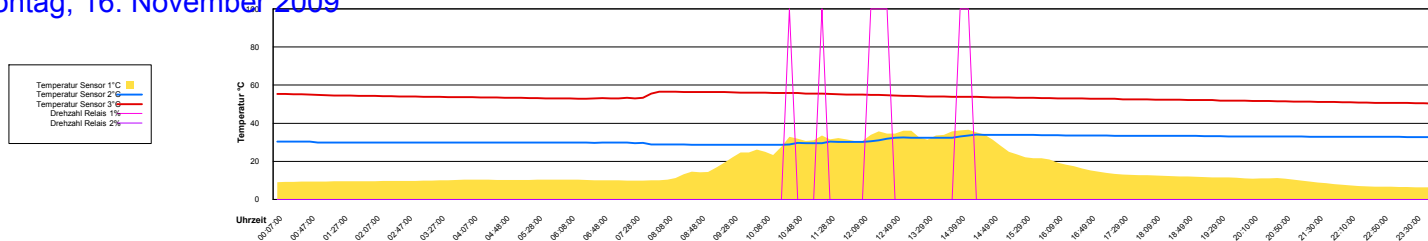

Dienstag, 17. November 2009

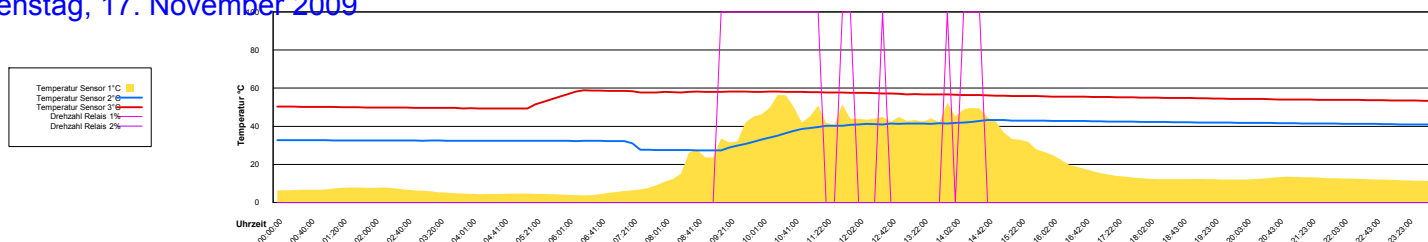

Mittwoch, 18. November 2009

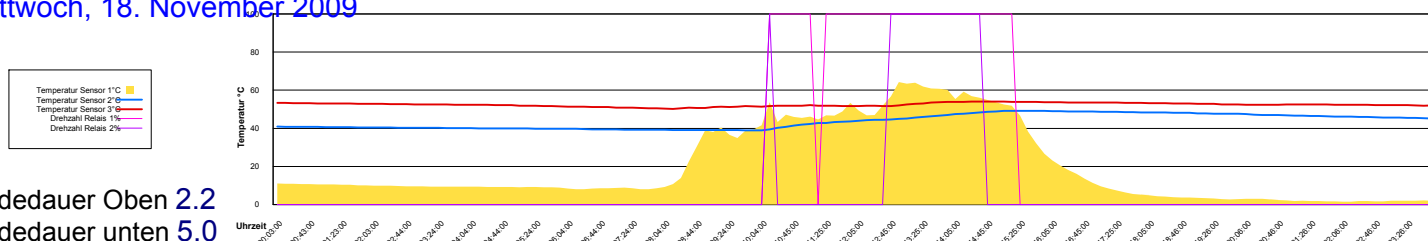

Ladedauer Oben 2.2
Ladedauer unten 5.0

Donnerstag, 19. November 2009

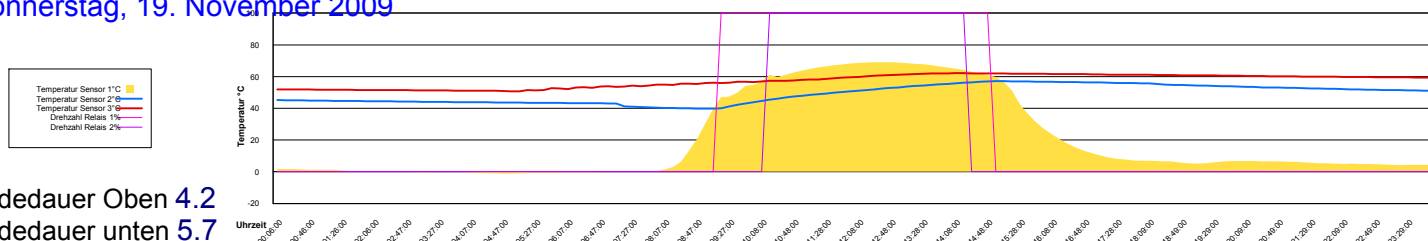

Ladedauer Oben 4.2
Ladedauer unten 5.7

Freitag, 20. November 2009

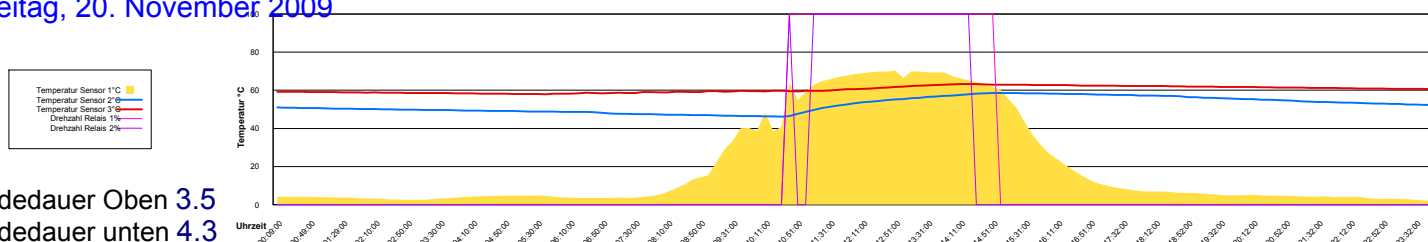

Ladedauer Oben 3.5
Ladedauer unten 4.3

Samstag, 21. November 2009

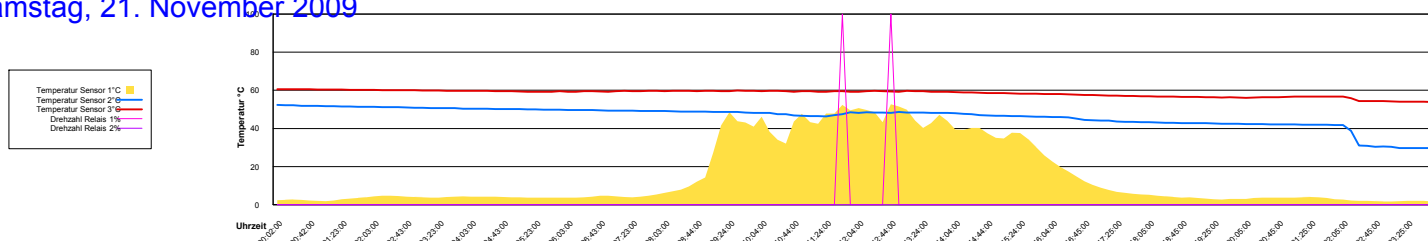

Sonntag, 22. November 2009

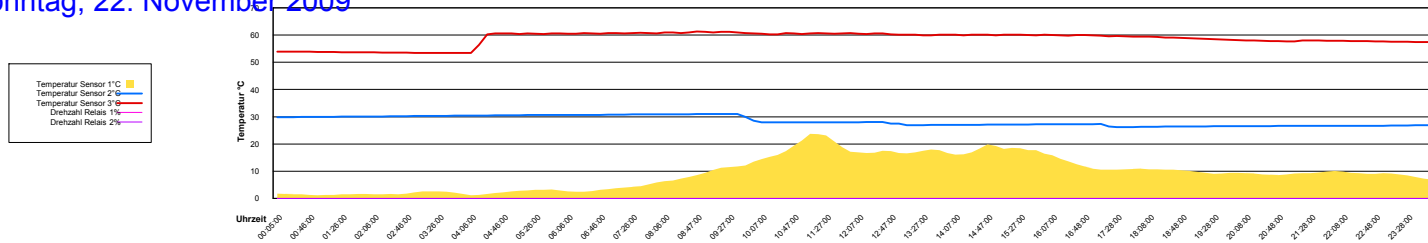

Montag, 23. November 2009

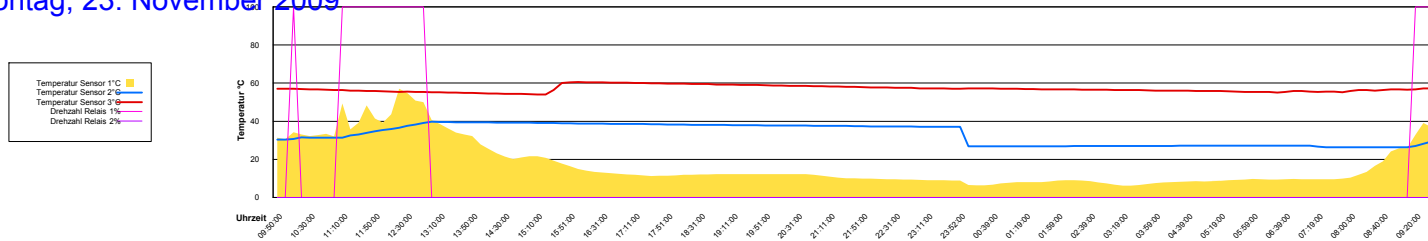

Dienstag, 24. November 2009

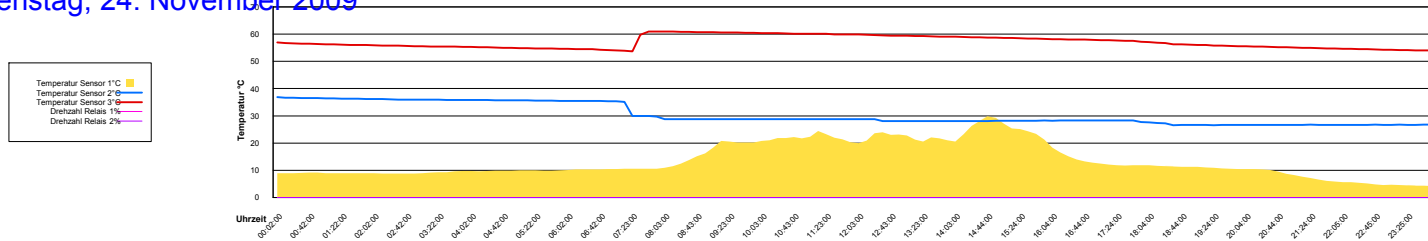

Mittwoch, 25. November 2009

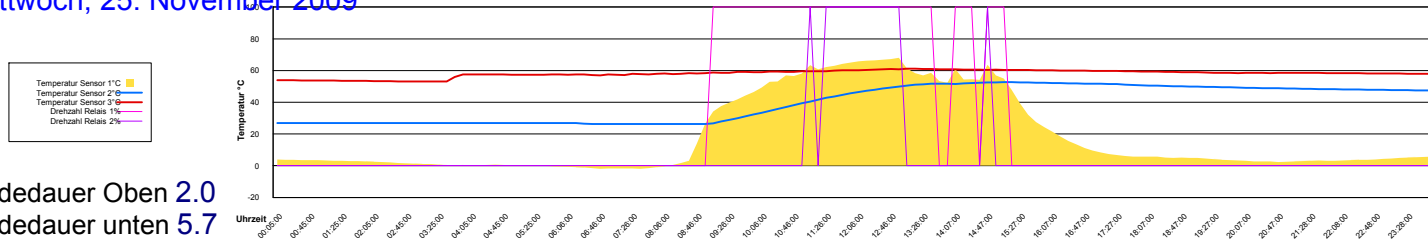

Ladedauer Oben 2.0
Ladedauer unten 5.7

Donnerstag, 26. November 2009

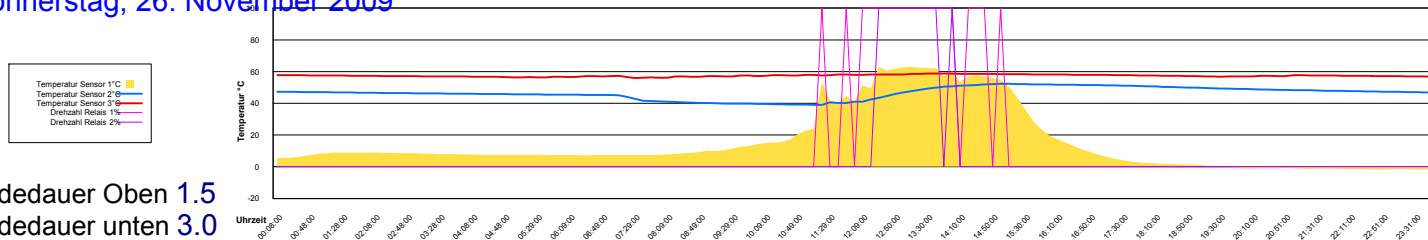

Ladedauer Oben 1.5
Ladedauer unten 3.0

Freitag, 27. November 2009

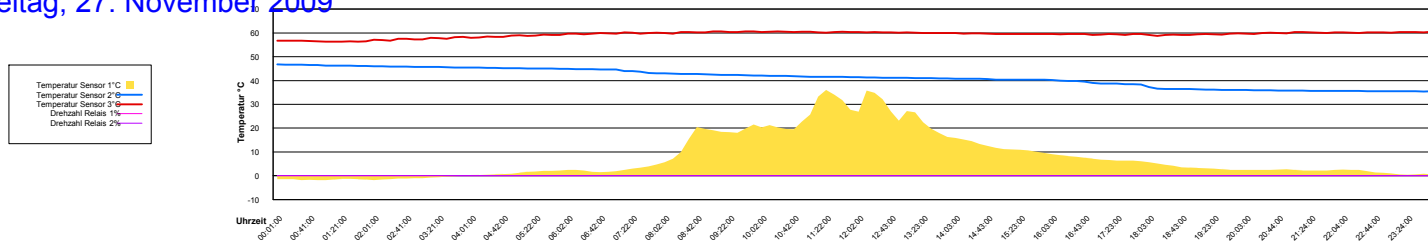

Samstag, 28. November 2009

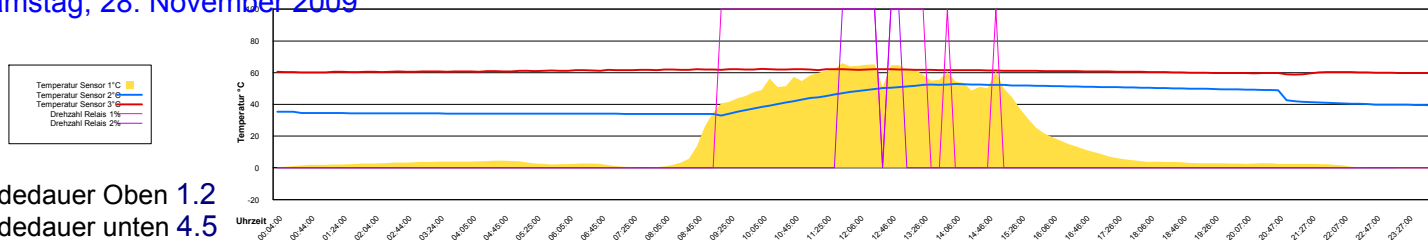

Ladedauer Oben 1.2
Ladedauer unten 4.5

Sonntag, 29. November 2009

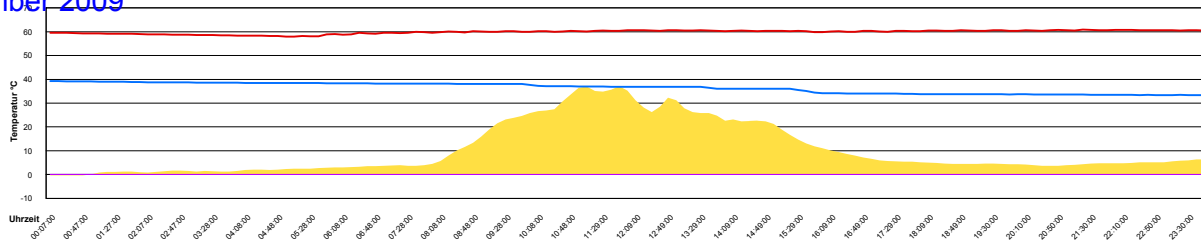
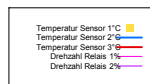

Montag, 30. November 2009

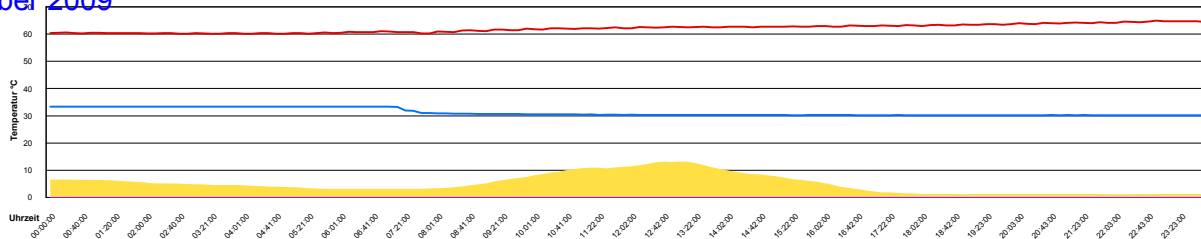
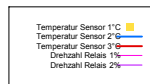

Oktober 2009

Boiler-Ladezeiten

Monat

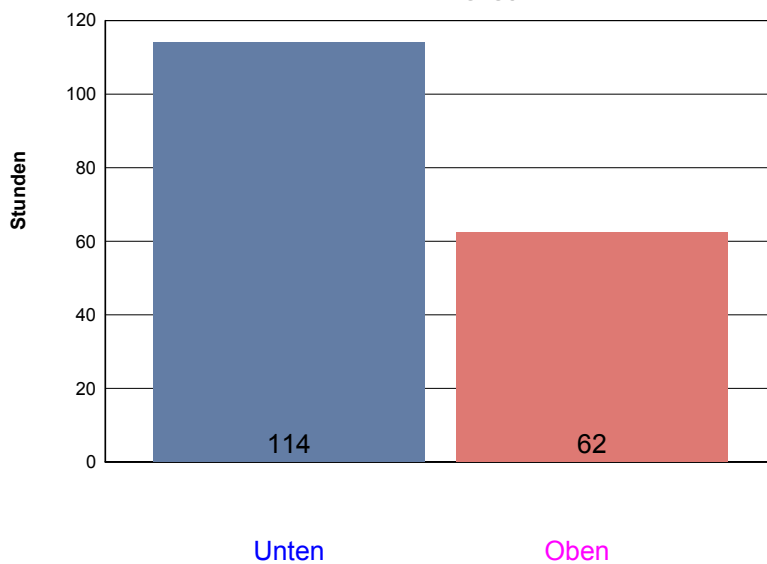

Donnerstag, 1. Oktober 2009

Temperatur Sensor 1°C
 Temperatur Sensor 2°C
 Temperatur Sensor 3°C
 Drehzahl Relais 1%
 Drehzahl Relais 2%

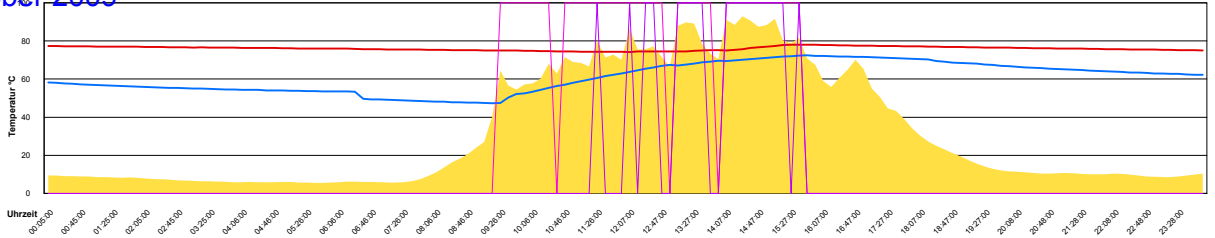

Ladedauer Oben 2.8
 Ladedauer unten 5.8

Freitag, 2. Oktober 2009

Temperatur Sensor 1°C
 Temperatur Sensor 2°C
 Temperatur Sensor 3°C
 Drehzahl Relais 1%
 Drehzahl Relais 2%

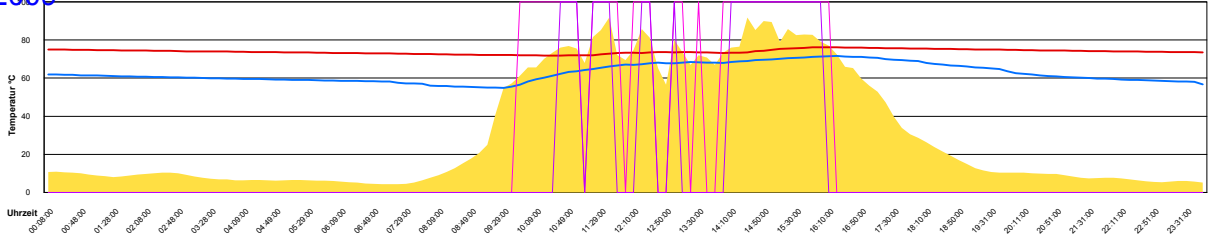

Ladedauer Oben 3.5
 Ladedauer unten 5.3

Samstag, 3. Oktober 2009

Temperatur Sensor 1°C
 Temperatur Sensor 2°C
 Temperatur Sensor 3°C
 Drehzahl Relais 1%
 Drehzahl Relais 2%

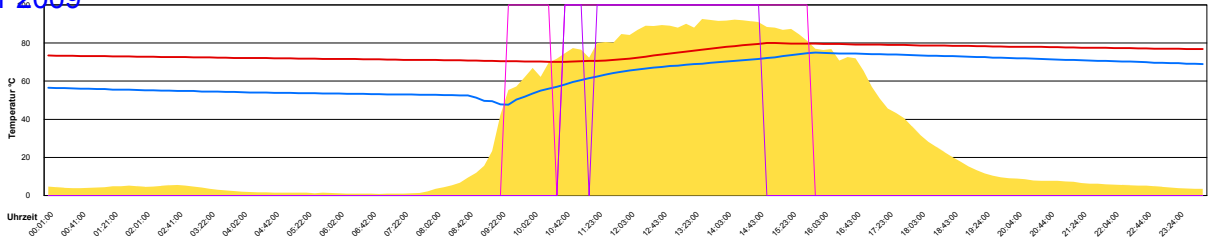

Ladedauer Oben 4.0
 Ladedauer unten 6.2

Sonntag, 4. Oktober 2009

Temperatur Sensor 1°C
 Temperatur Sensor 2°C
 Temperatur Sensor 3°C
 Drehzahl Relais 1%
 Drehzahl Relais 2%

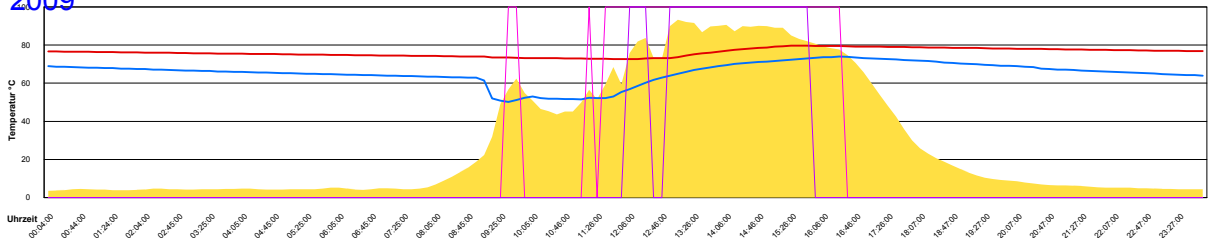

Ladedauer Oben 3.5
 Ladedauer unten 5.5

Montag, 5. Oktober 2009

Temperatur Sensor 1°C
 Temperatur Sensor 2°C
 Temperatur Sensor 3°C
 Drehzahl Relais 1%
 Drehzahl Relais 2%

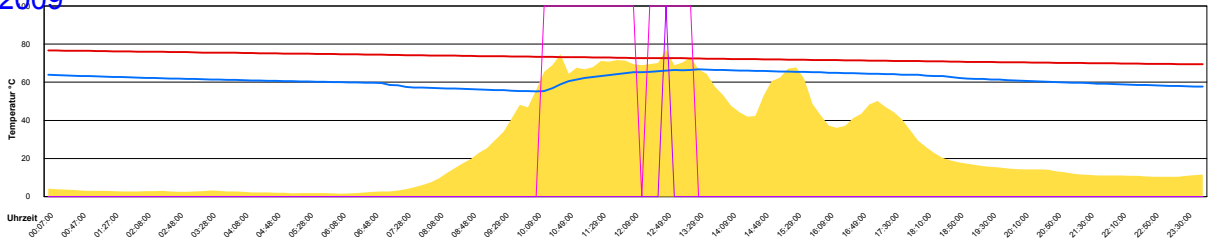

Ladedauer Oben 0.2
 Ladedauer unten 3.0

Dienstag, 6. Oktober 2009

Temperatur Sensor 1°C
 Temperatur Sensor 2°C
 Temperatur Sensor 3°C
 Drehzahl Relais 1%
 Drehzahl Relais 2%

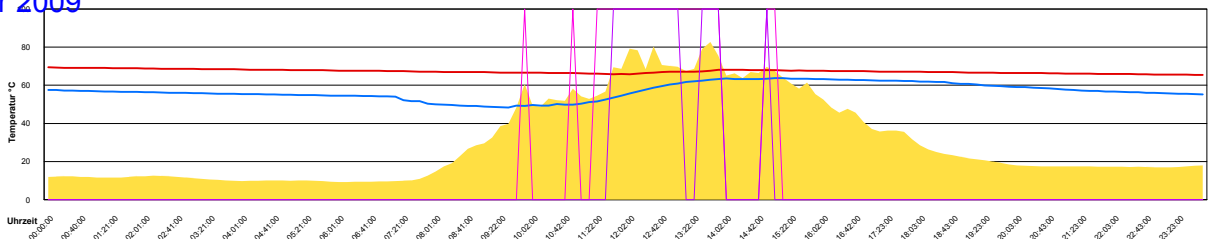

Ladedauer Oben 2.2
 Ladedauer unten 3.3

Mittwoch, 7. Oktober 2009

Temperatur Sensor 1°C
 Temperatur Sensor 2°C
 Temperatur Sensor 3°C
 Drehzahl Relais 1%
 Drehzahl Relais 2%

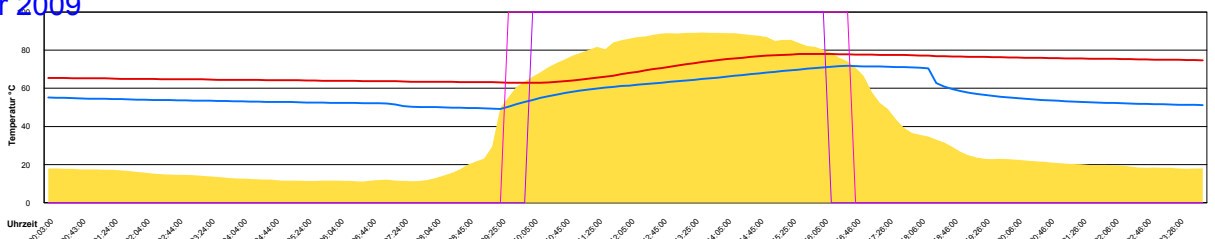

Ladedauer Oben 6.2
 Ladedauer unten 7.2

Donnerstag, 8. Oktober 2009

Temperatur Sensor 1°C
 Temperatur Sensor 2°C
 Temperatur Sensor 3°C
 Drehzahl Relais 1%
 Drehzahl Relais 2%

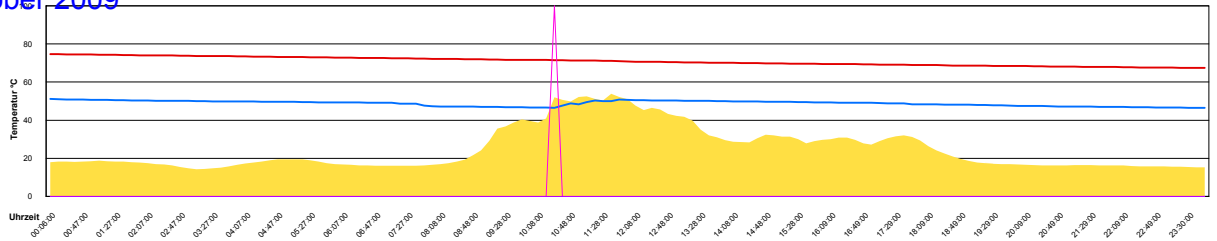

Freitag, 9. Oktober 2009

Temperatur Sensor 1°C
 Temperatur Sensor 2°C
 Temperatur Sensor 3°C
 Drehzahl Relais 1%
 Drehzahl Relais 2%

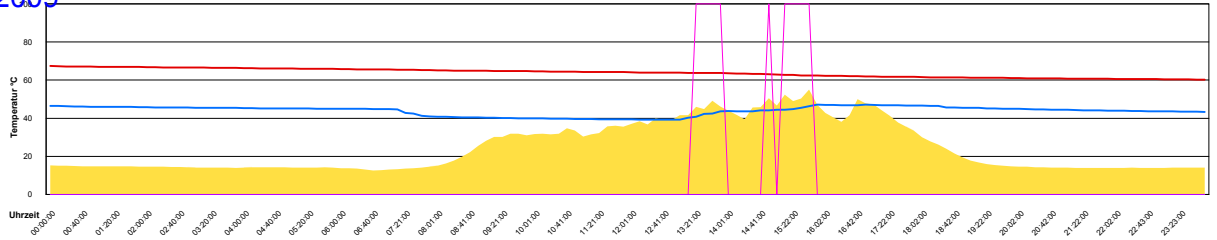

Samstag, 10. Oktober 2009

Temperatur Sensor 1°C
 Temperatur Sensor 2°C
 Temperatur Sensor 3°C
 Drehzahl Relais 1%
 Drehzahl Relais 2%

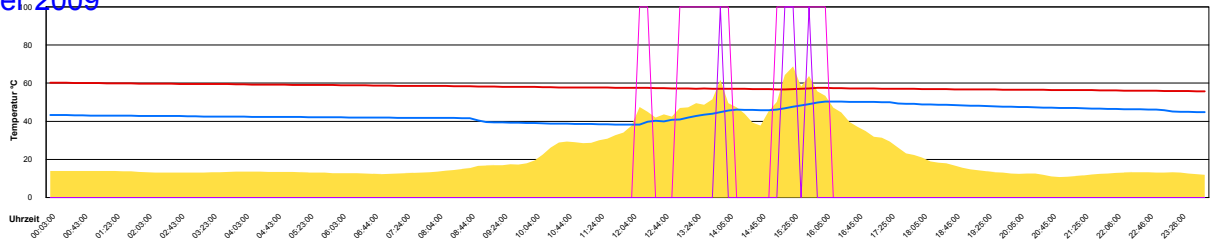

Ladedauer Oben 0.7
 Ladedauer unten 2.7

Sonntag, 11. Oktober 2009

Temperatur Sensor 1°C
 Temperatur Sensor 2°C
 Temperatur Sensor 3°C
 Drehzahl Relais 1%
 Drehzahl Relais 2%

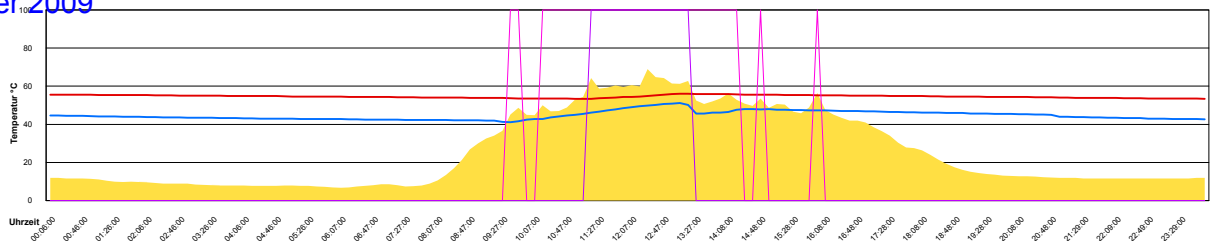

Ladedauer Oben 2.2
 Ladedauer unten 4.8

Montag, 12. Oktober 2009

Temperatur Sensor 1°C
 Temperatur Sensor 2°C
 Temperatur Sensor 3°C
 Drehzahl Relais 1%
 Drehzahl Relais 2%

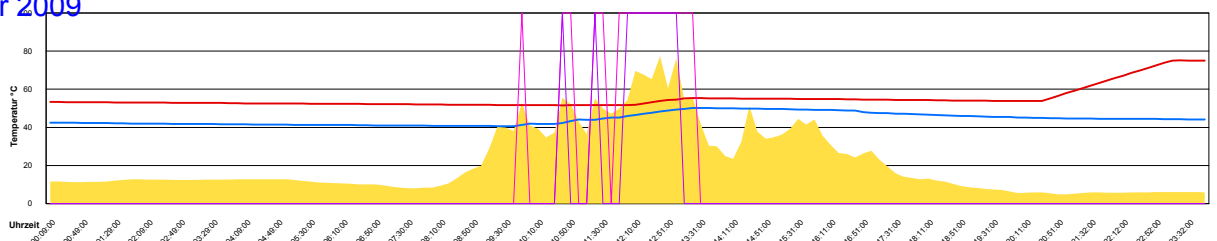

Ladedauer Oben 1.5
 Ladedauer unten 2.5

Dienstag, 13. Oktober 2009

Temperatur Sensor 1°C
 Temperatur Sensor 2°C
 Temperatur Sensor 3°C
 Drehzahl Relais 1%
 Drehzahl Relais 2%

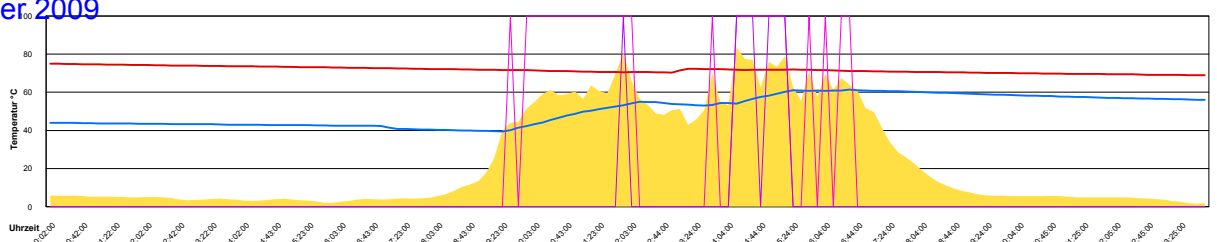

Ladedauer Oben 1.2
 Ladedauer unten 4.5

Mittwoch, 14. Oktober 2009

Temperatur Sensor 1°C
 Temperatur Sensor 2°C
 Temperatur Sensor 3°C
 Drehzahl Relais 1%
 Drehzahl Relais 2%

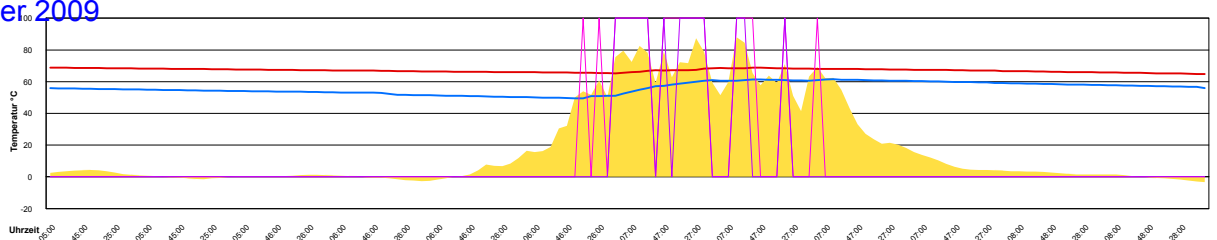

Ladedauer Oben 2.2
 Ladedauer unten 3.0

Donnerstag, 15. Oktober 2009

Temperatur Sensor 1°C
 Temperatur Sensor 2°C
 Temperatur Sensor 3°C
 Drehzahl Relais 1%
 Drehzahl Relais 2%

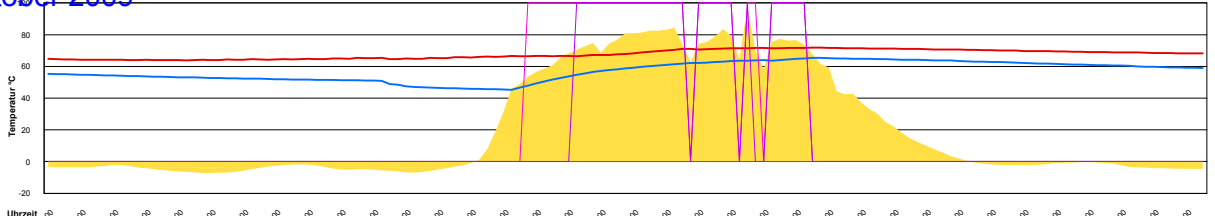

Ladedauer Oben 4.2
 Ladedauer unten 5.3

Freitag, 16. Oktober 2009

Temperatur Sensor 1°C
 Temperatur Sensor 2°C
 Temperatur Sensor 3°C
 Drehzahl Relais 1%
 Drehzahl Relais 2%

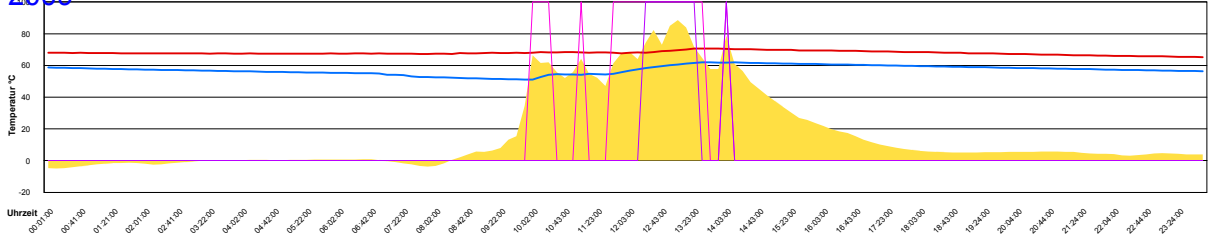

Ladedauer Oben 1.3
 Ladedauer unten 2.8

Samstag, 17. Oktober 2009

Temperatur Sensor 1°C
 Temperatur Sensor 2°C
 Temperatur Sensor 3°C
 Drehzahl Relais 1%
 Drehzahl Relais 2%

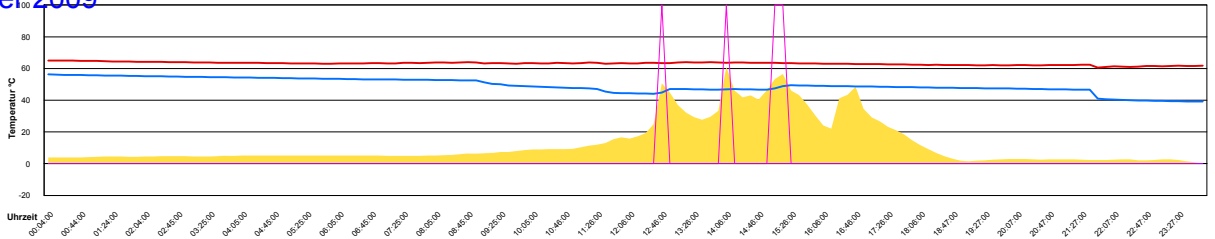

Sonntag, 18. Oktober 2009

Temperatur Sensor 1°C
 Temperatur Sensor 2°C
 Temperatur Sensor 3°C
 Drehzahl Relais 1%
 Drehzahl Relais 2%

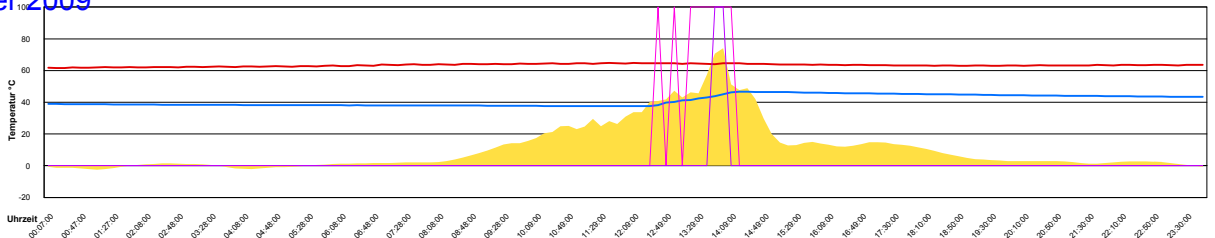

Ladedauer Oben 0.3
 Ladedauer unten 1.3

Montag, 19. Oktober 2009

Temperatur Sensor 1°C
 Temperatur Sensor 2°C
 Temperatur Sensor 3°C
 Drehzahl Relais 1%
 Drehzahl Relais 2%

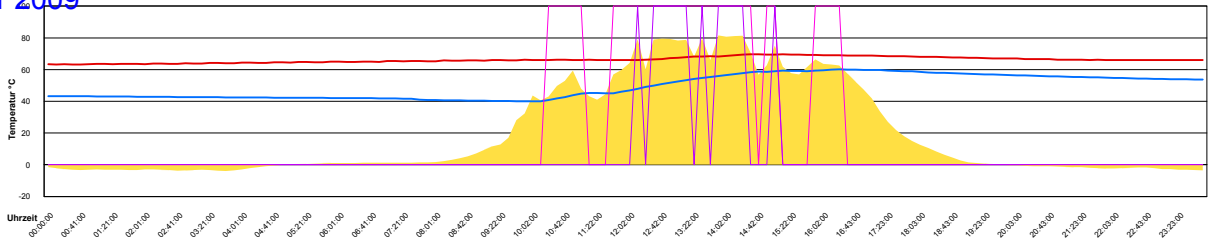

Ladedauer Oben 2.0
 Ladedauer unten 4.8

Dienstag, 20. Oktober 2009

Temperatur Sensor 1°C
 Temperatur Sensor 2°C
 Temperatur Sensor 3°C
 Drehzahl Relais 1%
 Drehzahl Relais 2%

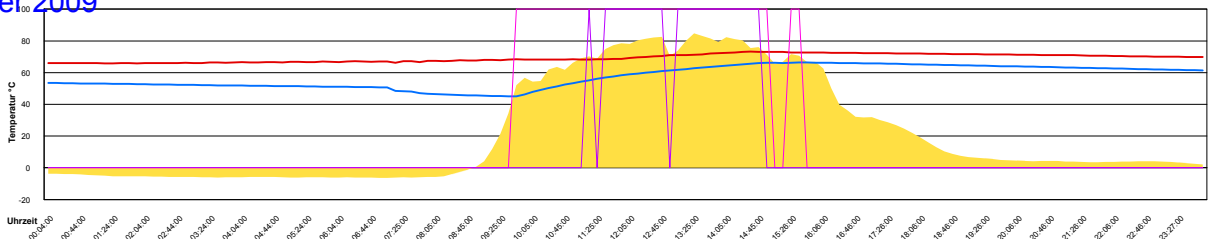

Ladedauer Oben 3.3
 Ladedauer unten 5.7

Mittwoch, 21. Oktober 2009

Temperatur Sensor 1°C
 Temperatur Sensor 2°C
 Temperatur Sensor 3°C
 Drehzahl Relais 1%
 Drehzahl Relais 2%

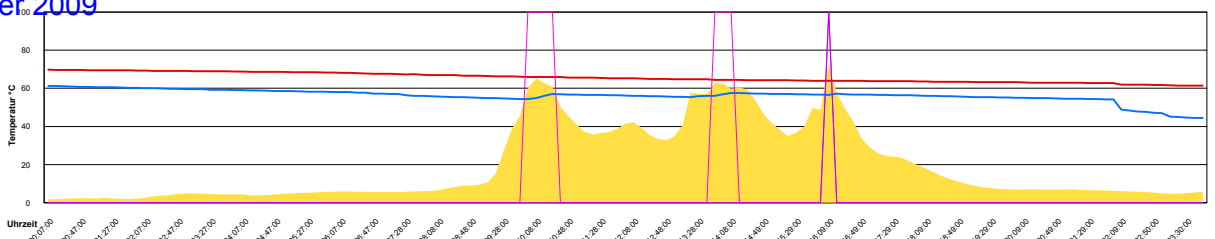

Ladedauer Oben 0.2
 Ladedauer unten 1.3

Donnerstag, 22. Oktober 2009

Temperatur Sensor 1°C
 Temperatur Sensor 2°C
 Temperatur Sensor 3°C
 Drehzahl Relais 1%
 Drehzahl Relais 2%

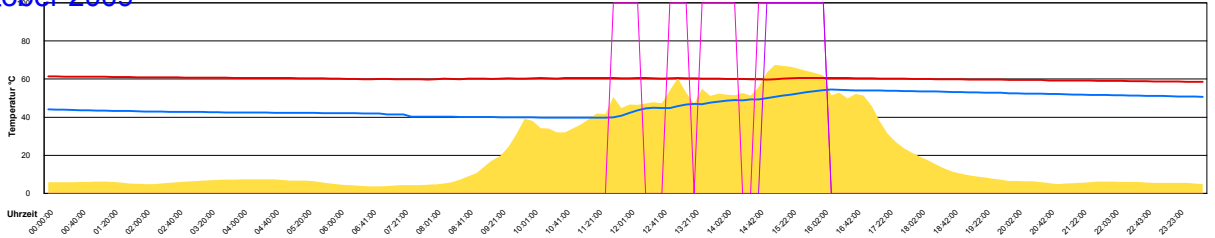

Ladedauer Oben 1.3
 Ladedauer unten 3.5

Freitag, 23. Oktober 2009

Temperatur Sensor 1°C
 Temperatur Sensor 2°C
 Temperatur Sensor 3°C
 Drehzahl Relais 1%
 Drehzahl Relais 2%

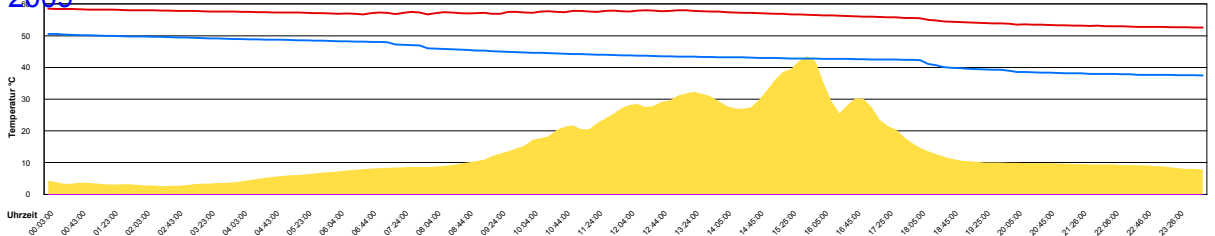

Samstag, 24. Oktober 2009

Temperatur Sensor 1°C
 Temperatur Sensor 2°C
 Temperatur Sensor 3°C
 Drehzahl Relais 1%
 Drehzahl Relais 2%

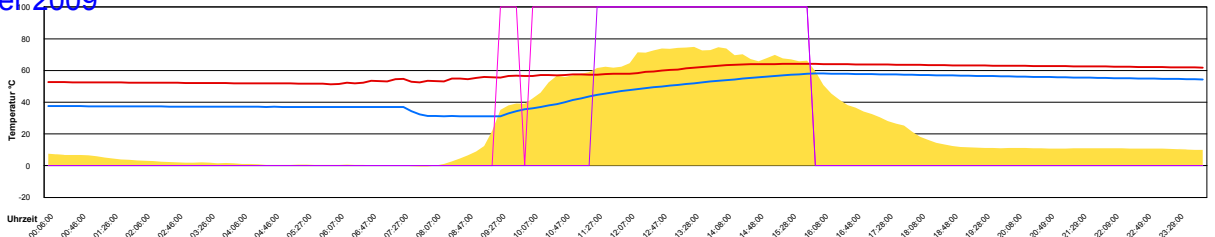

Ladedauer Oben 4.5
 Ladedauer unten 6.3

Sonntag, 25. Oktober 2009

Temperatur Sensor 1°C
 Temperatur Sensor 2°C
 Temperatur Sensor 3°C
 Drehzahl Relais 1%
 Drehzahl Relais 2%

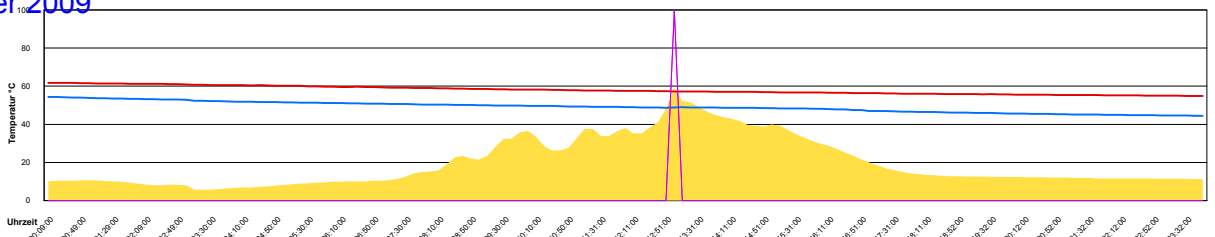

Ladedauer Oben 0.2
 Ladedauer unten 0.2

Montag, 26. Oktober 2009

Temperatur Sensor 1°C
 Temperatur Sensor 2°C
 Temperatur Sensor 3°C
 Drehzahl Relais 1%
 Drehzahl Relais 2%

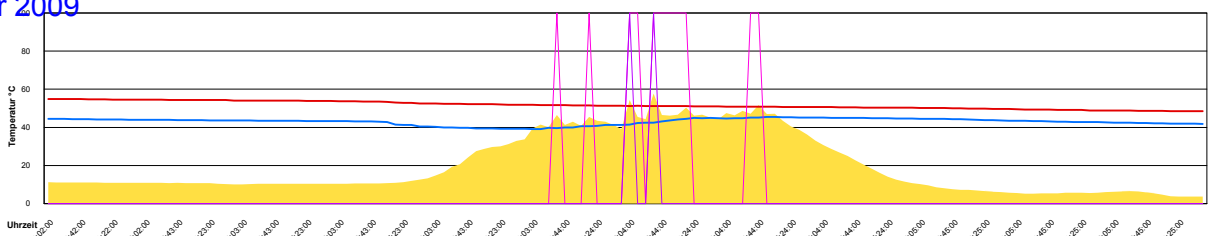

Ladedauer Oben 0.3
 Ladedauer unten 1.8

Dienstag, 27. Oktober 2009

Temperatur Sensor 1°C
 Temperatur Sensor 2°C
 Temperatur Sensor 3°C
 Drehzahl Relais 1%
 Drehzahl Relais 2%

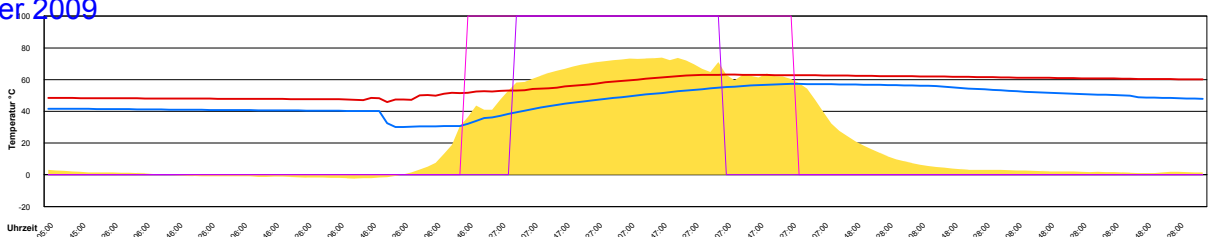

Ladedauer Oben 4.3
 Ladedauer unten 6.8

Mittwoch, 28. Oktober 2009

Temperatur Sensor 1°C
 Temperatur Sensor 2°C
 Temperatur Sensor 3°C
 Drehzahl Relais 1%
 Drehzahl Relais 2%

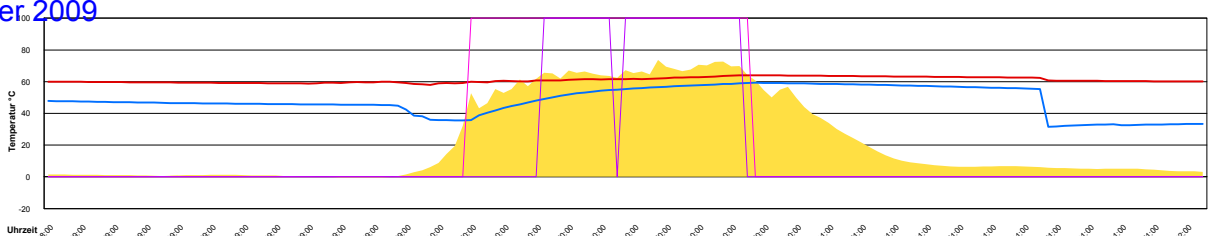

Ladedauer Oben 4.0
 Ladedauer unten 5.8

Donnerstag, 29. Oktober 2009

Temperatur Sensor 1°C
 Temperatur Sensor 2°C
 Temperatur Sensor 3°C
 Drehzahl Relais 1%
 Drehzahl Relais 2%

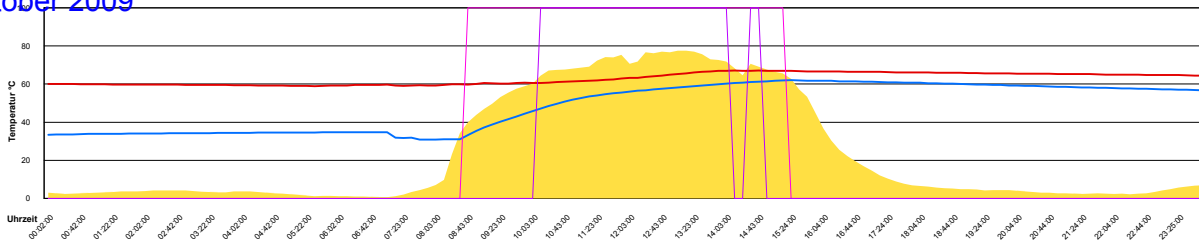

Ladedauer Oben 4.3
 Ladedauer unten 6.7

Freitag, 30. Oktober 2009

Temperatur Sensor 1°C
 Temperatur Sensor 2°C
 Temperatur Sensor 3°C
 Drehzahl Relais 1%
 Drehzahl Relais 2%

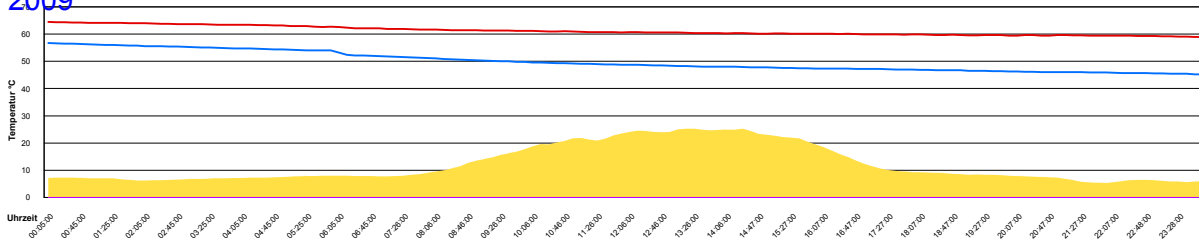

Samstag, 31. Oktober 2009

Temperatur Sensor 1°C
 Temperatur Sensor 2°C
 Temperatur Sensor 3°C
 Drehzahl Relais 1%
 Drehzahl Relais 2%

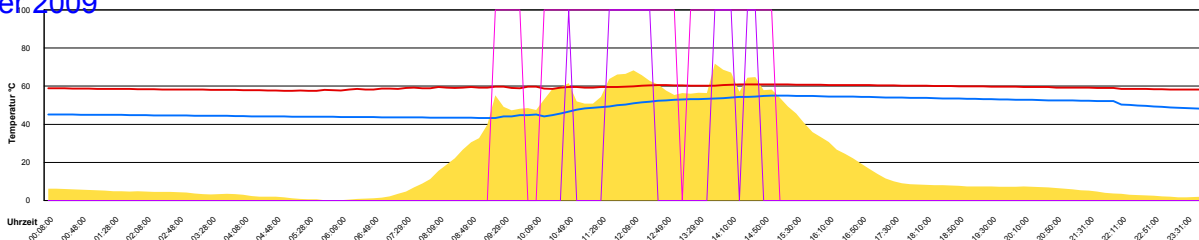

Ladedauer Oben 2.0
 Ladedauer unten 5.3

September 2009

Boiler-Ladezeiten

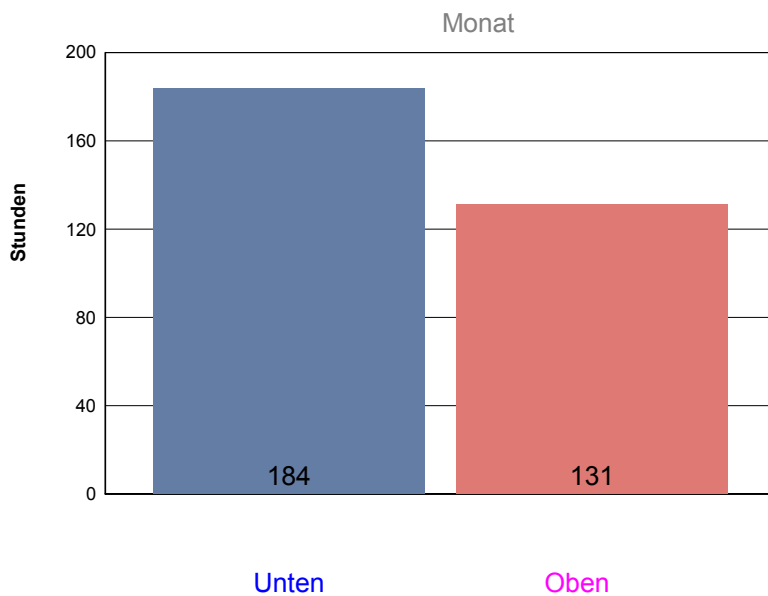

Dienstag, 1. September 2009

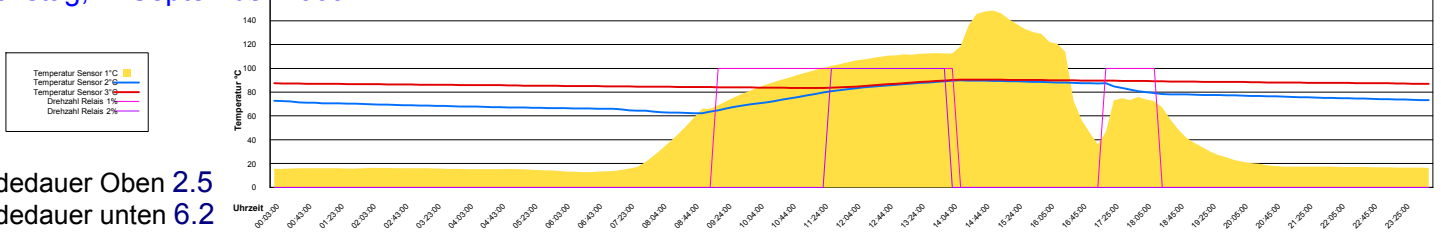

Ladedauer Oben 2.5
Ladedauer unten 6.2

Mittwoch, 2. September 2009

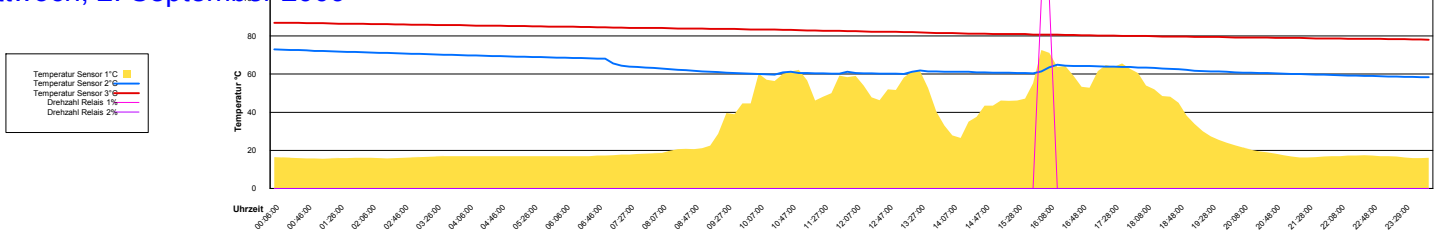

Donnerstag, 3. September 2009

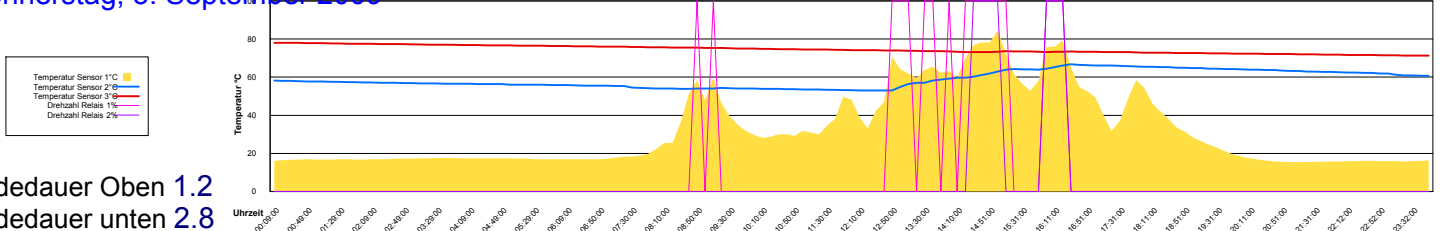

Ladedauer Oben 1.2
Ladedauer unten 2.8

Freitag, 4. September 2009

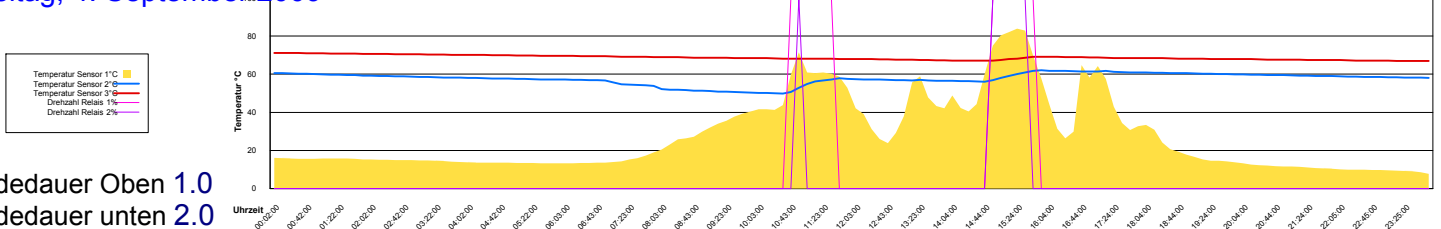

Ladedauer Oben 1.0
Ladedauer unten 2.0

Samstag, 5. September 2009

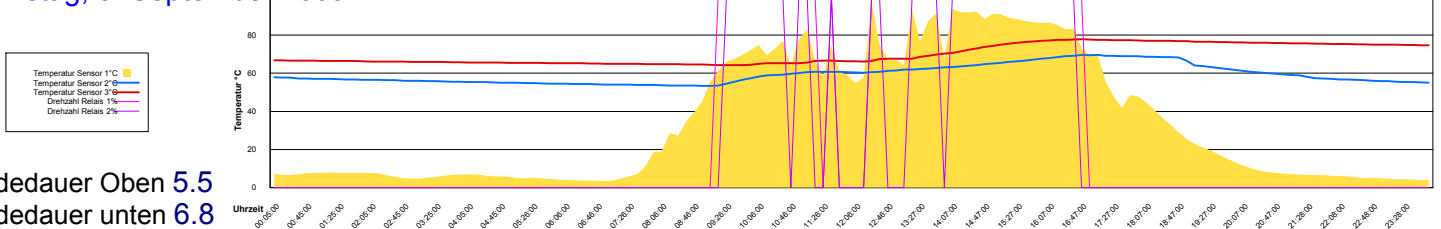

Ladedauer Oben 5.5
Ladedauer unten 6.8

Sonntag, 6. September 2009

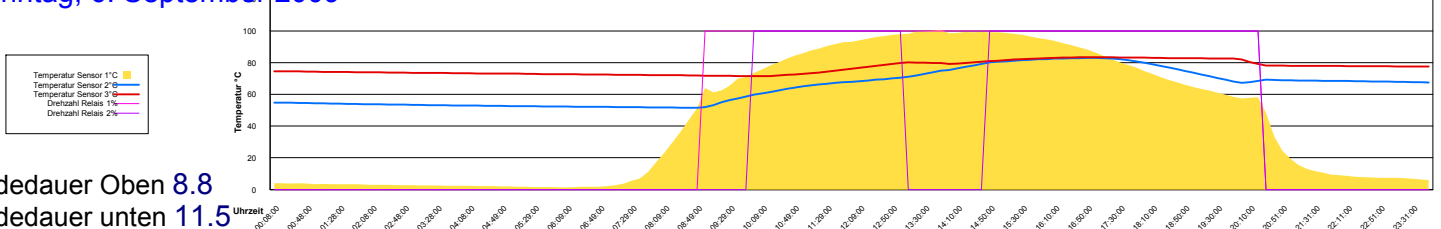

Ladedauer Oben 8.8
Ladedauer unten 11.5

Montag, 7. September 2009

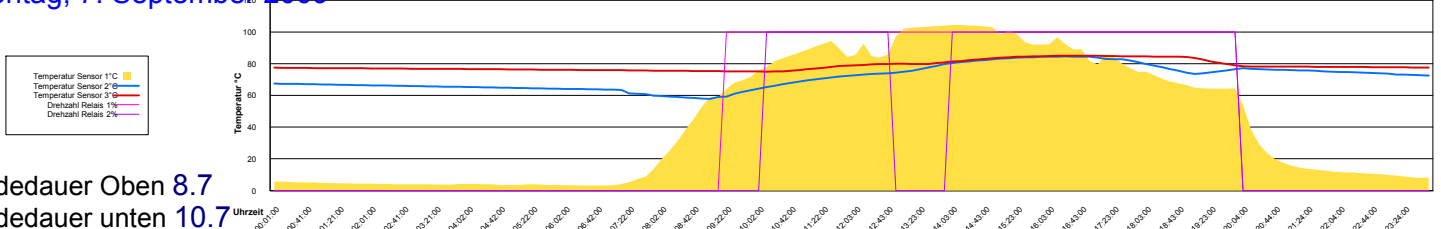

Ladedauer Oben 8.7
Ladedauer unten 10.7

Dienstag, 8. September 2009

Temperatur Sensor 1°C
 Temperatur Sensor 2°C
 Temperatur Sensor 3°C
 Drehzahl Relais 1%
 Drehzahl Relais 2%

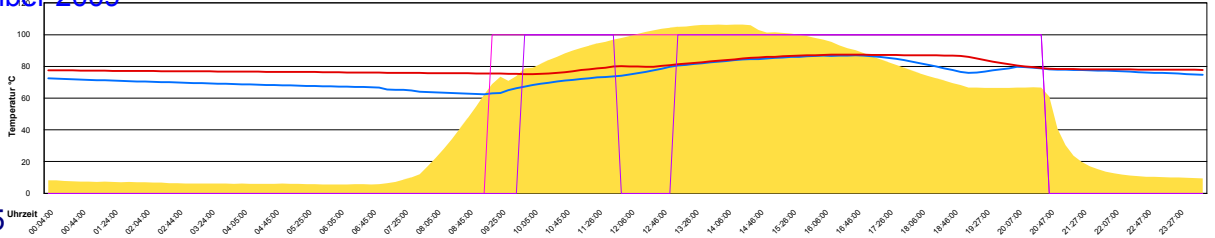

Ladedauer Oben 9.7

Ladedauer unten 11.5

Mittwoch, 9. September 2009

Temperatur Sensor 1°C
 Temperatur Sensor 2°C
 Temperatur Sensor 3°C
 Drehzahl Relais 1%
 Drehzahl Relais 2%

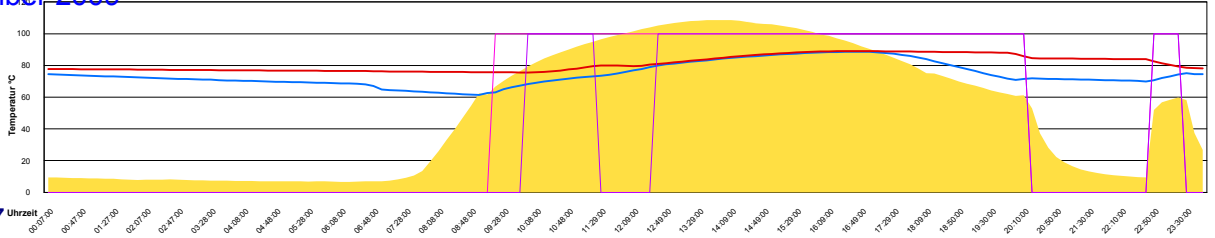

Ladedauer Oben 9.8

Ladedauer unten 11.7

Donnerstag, 10. September 2009

Temperatur Sensor 1°C
 Temperatur Sensor 2°C
 Temperatur Sensor 3°C
 Drehzahl Relais 1%
 Drehzahl Relais 2%

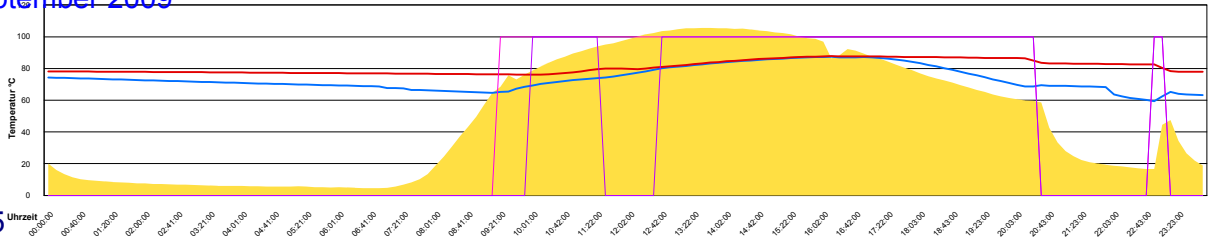

Ladedauer Oben 9.7

Ladedauer unten 11.5

Freitag, 11. September 2009

Temperatur Sensor 1°C
 Temperatur Sensor 2°C
 Temperatur Sensor 3°C
 Drehzahl Relais 1%
 Drehzahl Relais 2%

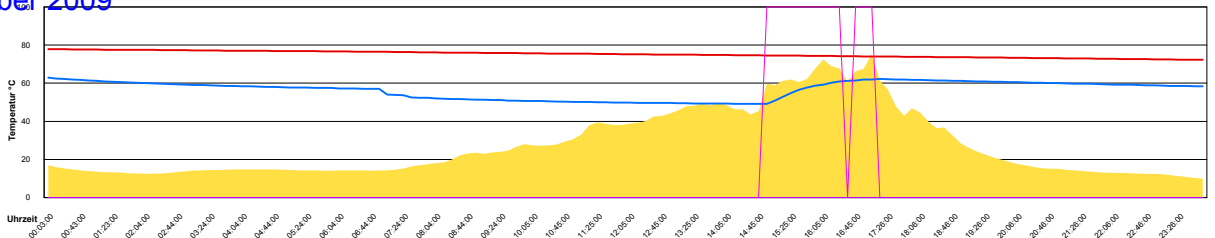

Samstag, 12. September 2009

Temperatur Sensor 1°C
 Temperatur Sensor 2°C
 Temperatur Sensor 3°C
 Drehzahl Relais 1%
 Drehzahl Relais 2%

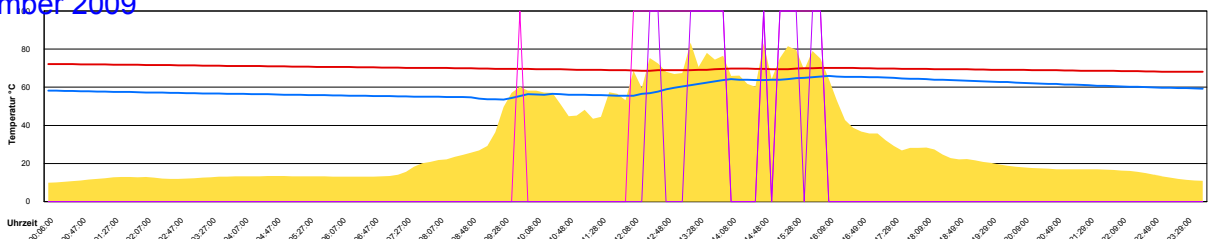

Ladedauer Oben 2.2

Ladedauer unten 3.3

Sonntag, 13. September 2009

Temperatur Sensor 1°C
 Temperatur Sensor 2°C
 Temperatur Sensor 3°C
 Drehzahl Relais 1%
 Drehzahl Relais 2%

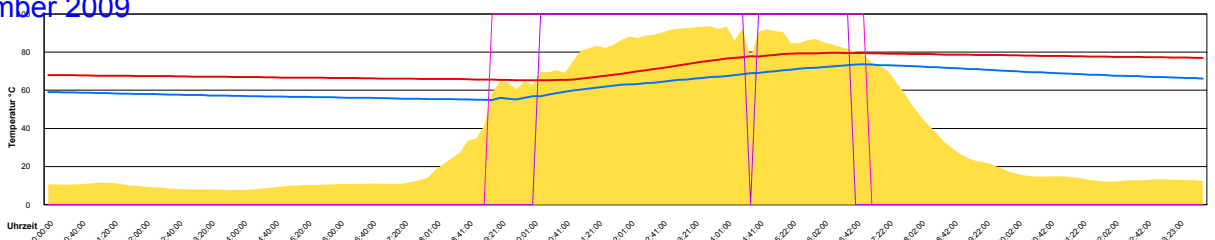

Ladedauer Oben 6.3

Ladedauer unten 7.8

Montag, 14. September 2009

Temperatur Sensor 1°C
 Temperatur Sensor 2°C
 Temperatur Sensor 3°C
 Drehzahl Relais 1%
 Drehzahl Relais 2%

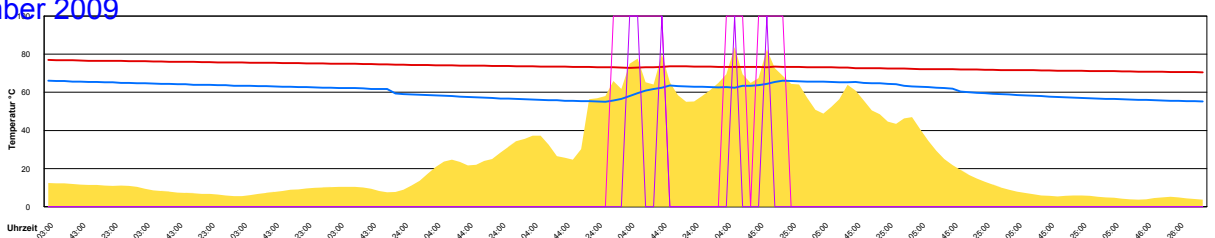

Ladedauer Oben 0.8

Ladedauer unten 2.3

Dienstag, 15. September 2009

Temperatur Sensor 1°C
 Temperatur Sensor 2°C
 Temperatur Sensor 3°C
 Drehzahl Relais 1%
 Drehzahl Relais 2%

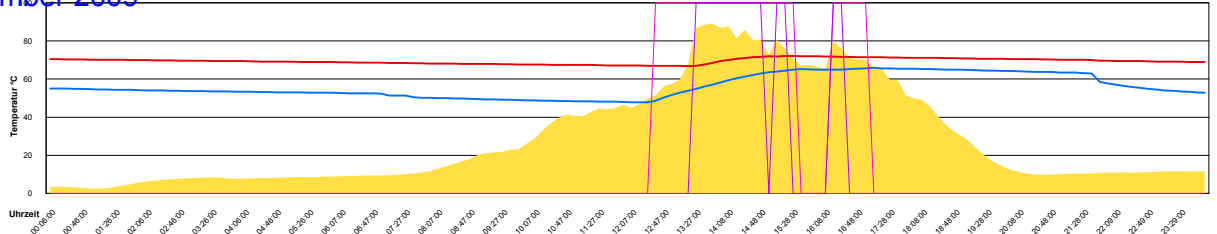

Ladedauer Oben 2.2
 Ladedauer unten 3.8

Mittwoch, 16. September 2009

Temperatur Sensor 1°C
 Temperatur Sensor 2°C
 Temperatur Sensor 3°C
 Drehzahl Relais 1%
 Drehzahl Relais 2%

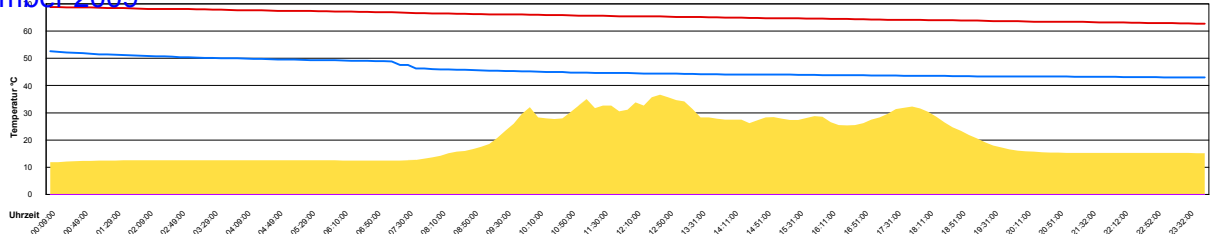

Donnerstag, 17. September 2009

Temperatur Sensor 1°C
 Temperatur Sensor 2°C
 Temperatur Sensor 3°C
 Drehzahl Relais 1%
 Drehzahl Relais 2%

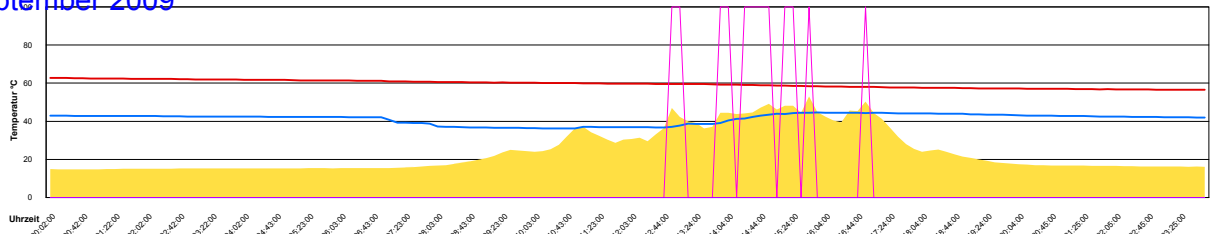

Freitag, 18. September 2009

Temperatur Sensor 1°C
 Temperatur Sensor 2°C
 Temperatur Sensor 3°C
 Drehzahl Relais 1%
 Drehzahl Relais 2%

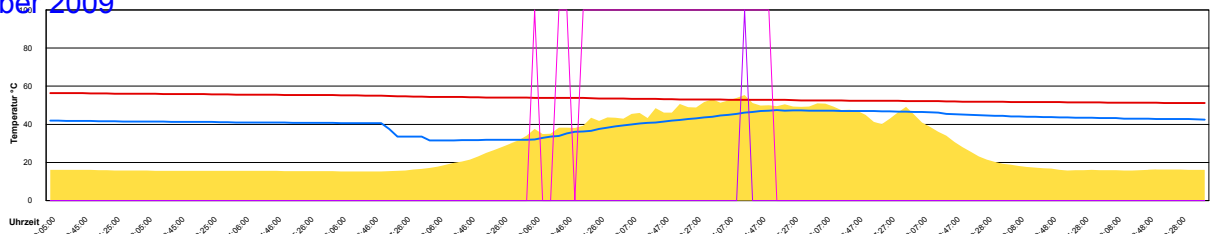

Ladedauer Oben 0.2
 Ladedauer unten 4.5

Samstag, 19. September 2009

Temperatur Sensor 1°C
 Temperatur Sensor 2°C
 Temperatur Sensor 3°C
 Drehzahl Relais 1%
 Drehzahl Relais 2%

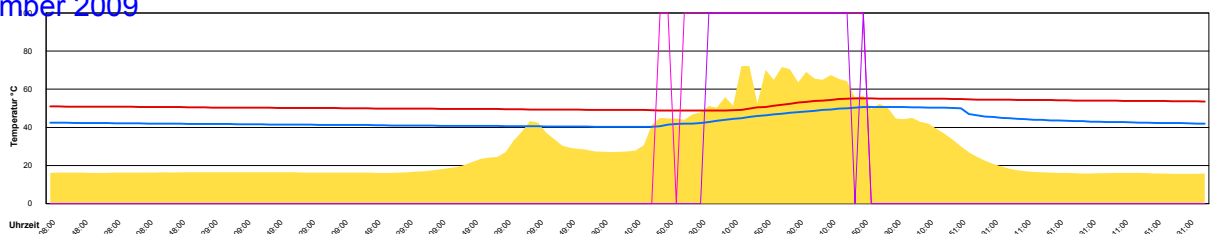

Ladedauer Oben 3.2
 Ladedauer unten 4.2

Sonntag, 20. September 2009

Temperatur Sensor 1°C
 Temperatur Sensor 2°C
 Temperatur Sensor 3°C
 Drehzahl Relais 1%
 Drehzahl Relais 2%

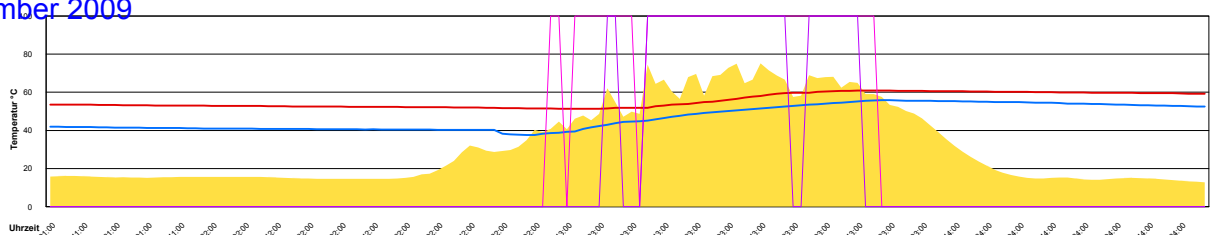

Ladedauer Oben 4.5
 Ladedauer unten 6.5

Montag, 21. September 2009

Temperatur Sensor 1°C
 Temperatur Sensor 2°C
 Temperatur Sensor 3°C
 Drehzahl Relais 1%
 Drehzahl Relais 2%

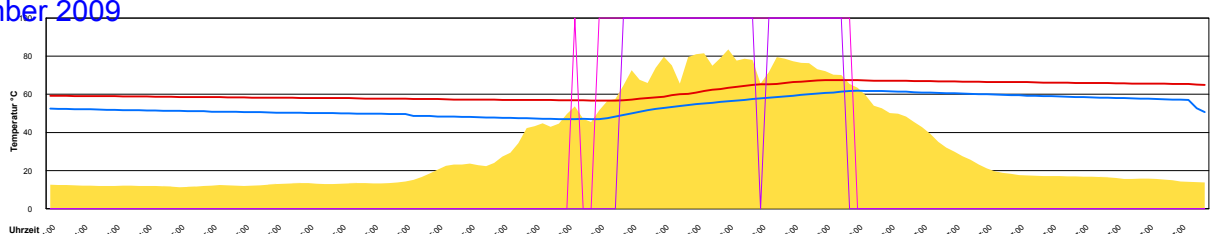

Ladedauer Oben 4.5
 Ladedauer unten 5.5

Dienstag, 22. September 2009

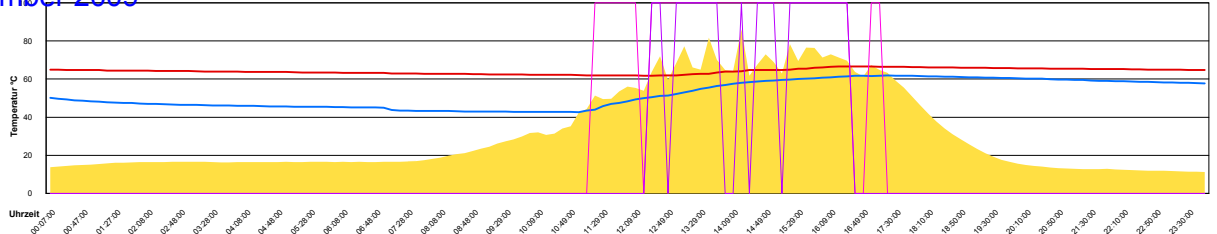
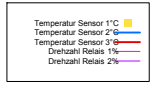

Ladedauer Oben 3.3
Ladedauer unten 5.5

Mittwoch, 23. September 2009

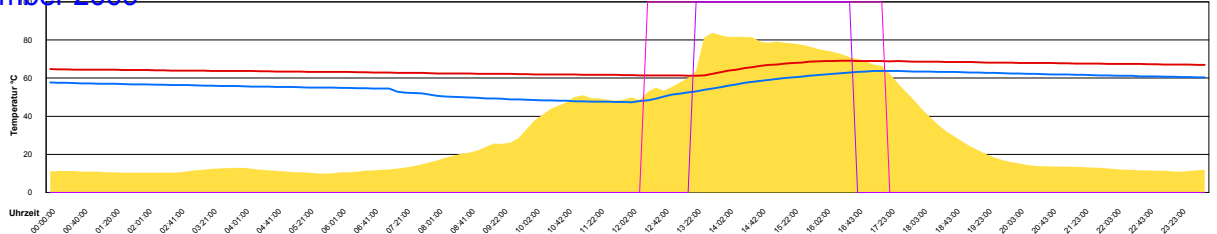
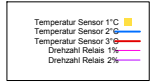

Ladedauer Oben 3.3
Ladedauer unten 5.0

Donnerstag, 24. September 2009

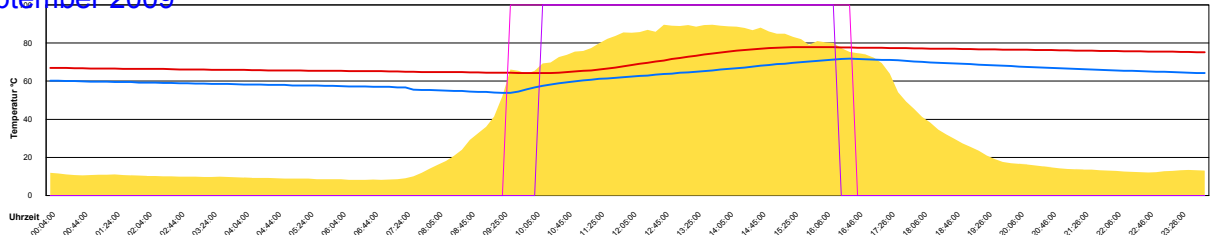
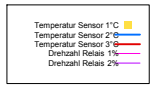

Ladedauer Oben 6.2
Ladedauer unten 7.2

Freitag, 25. September 2009

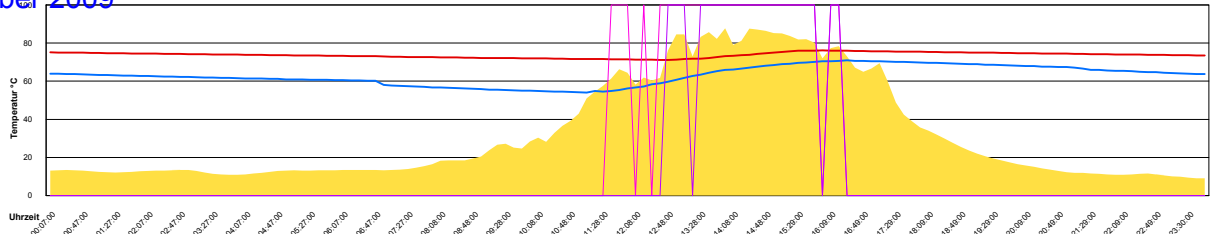
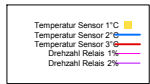

Ladedauer Oben 3.3
Ladedauer unten 4.3

Samstag, 26. September 2009

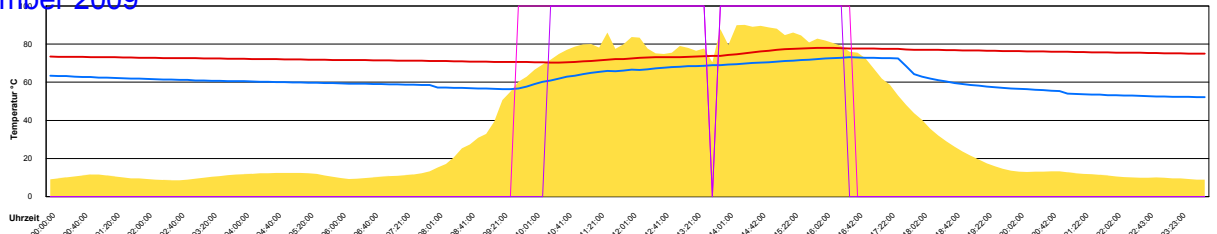
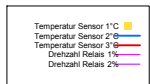

Ladedauer Oben 6.0
Ladedauer unten 6.8

Sonntag, 27. September 2009

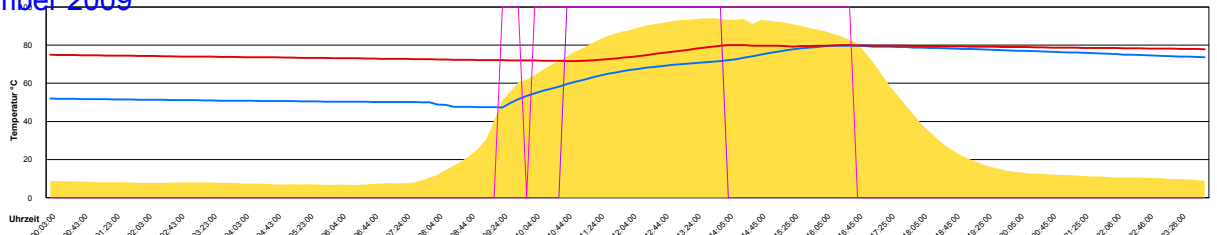
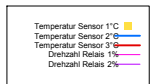

Ladedauer Oben 3.3
Ladedauer unten 7.2

Montag, 28. September 2009

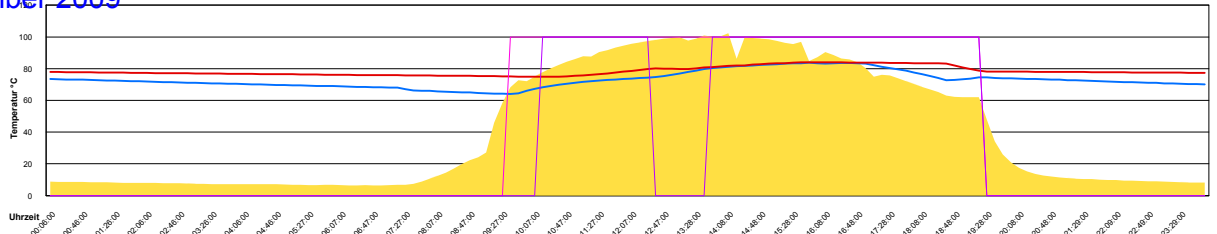
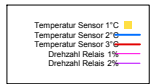

Ladedauer Oben 8.0
Ladedauer unten 9.8

Dienstag, 29. September 2009

■ Temperatur Sensor 1 °C
— Temperatur Sensor 2 °C
— Temperatur Sensor 3 °C
— Drehzahl Relais 1%
— Drehzahl Relais 2%

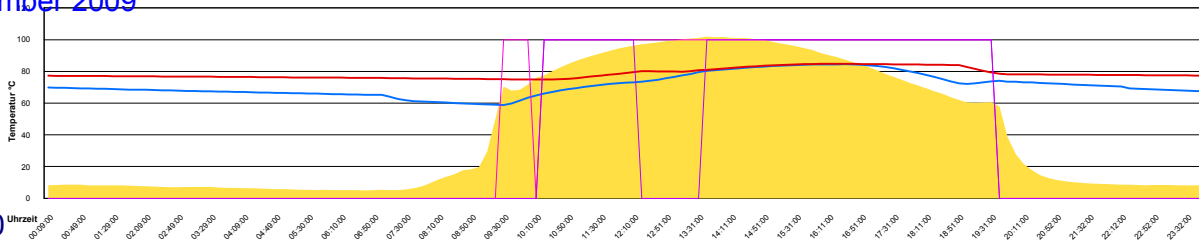

Ladedauer Oben 8.0

Ladedauer unten 10.0

Mittwoch, 30. September 2009

■ Temperatur Sensor 1 °C
— Temperatur Sensor 2 °C
— Temperatur Sensor 3 °C
— Drehzahl Relais 1%
— Drehzahl Relais 2%

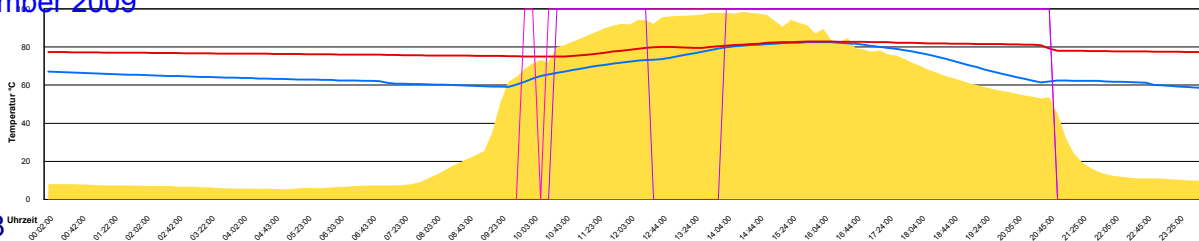

Ladedauer Oben 8.8

Ladedauer unten 10.8

August 2009

Boiler-Ladezeiten

Monat

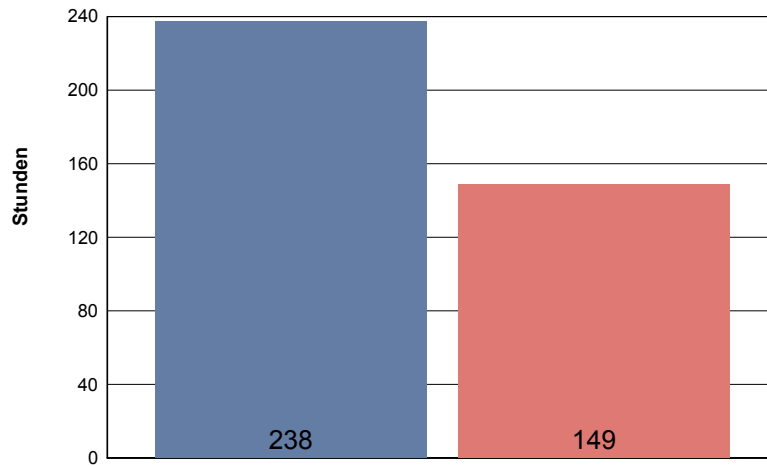

Unten

Oben

Samstag, 1. August 2009

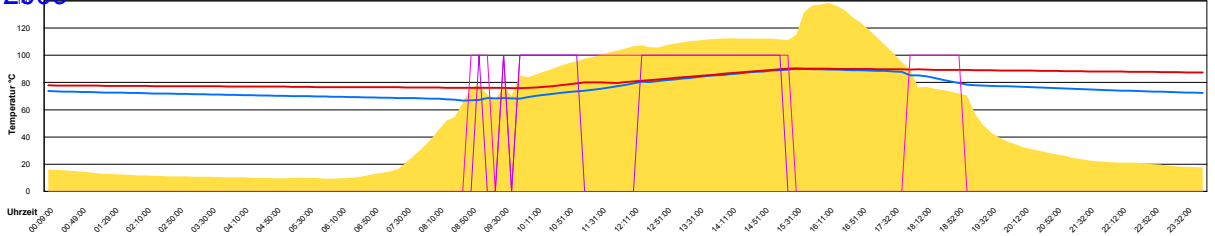
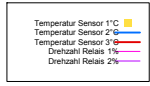

Ladedauer Oben 4.7
Ladedauer unten 7.5

Sonntag, 2. August 2009

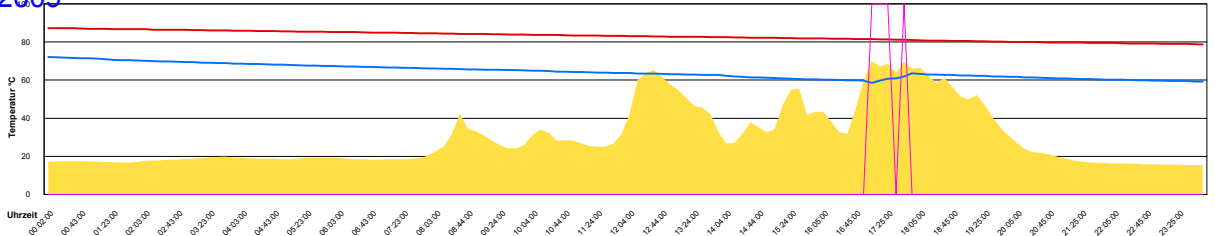
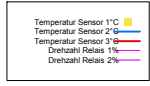

Montag, 3. August 2009

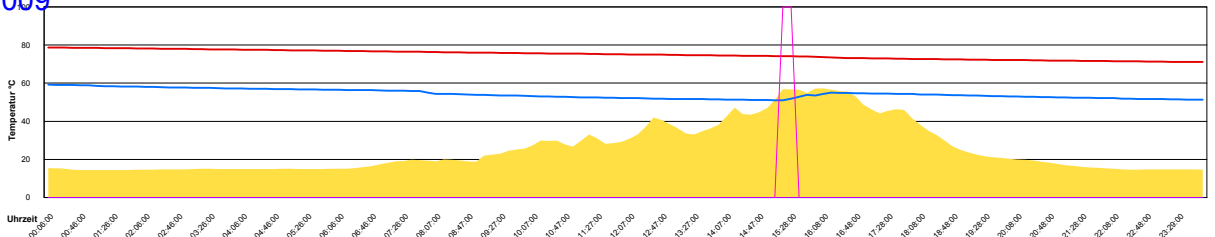
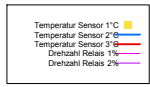

Dienstag, 4. August 2009

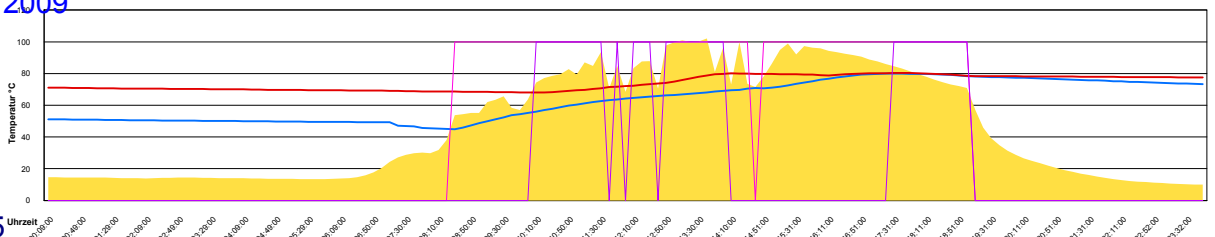
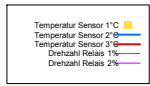

Ladedauer Oben 5.2
Ladedauer unten 10.5

Mittwoch, 5. August 2009

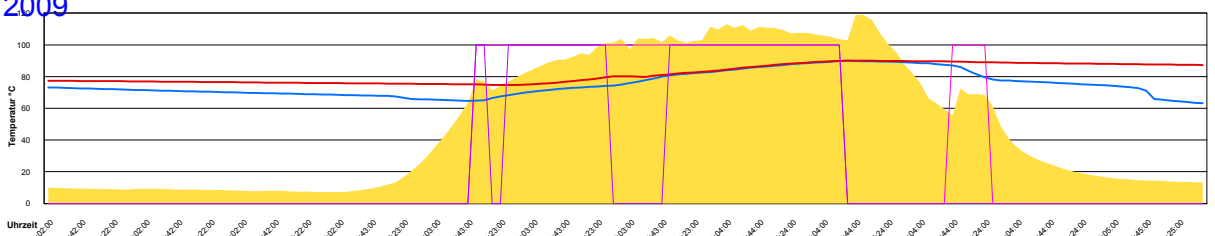
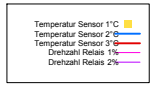

Ladedauer Oben 6.2
Ladedauer unten 8.5

Donnerstag, 6. August 2009

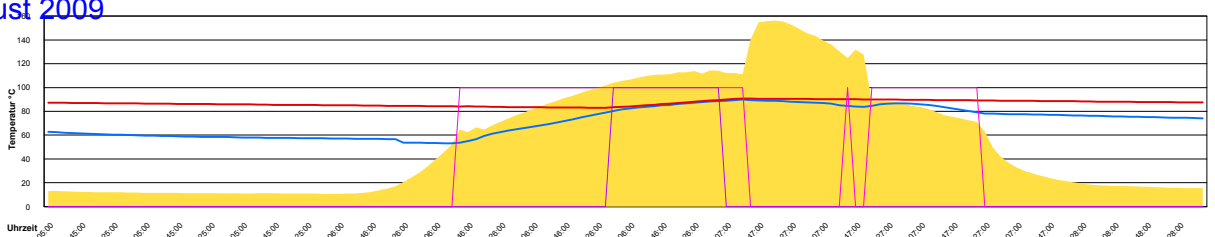
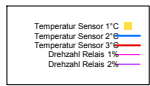

Ladedauer Oben 2.3
Ladedauer unten 8.5

Freitag, 7. August 2009

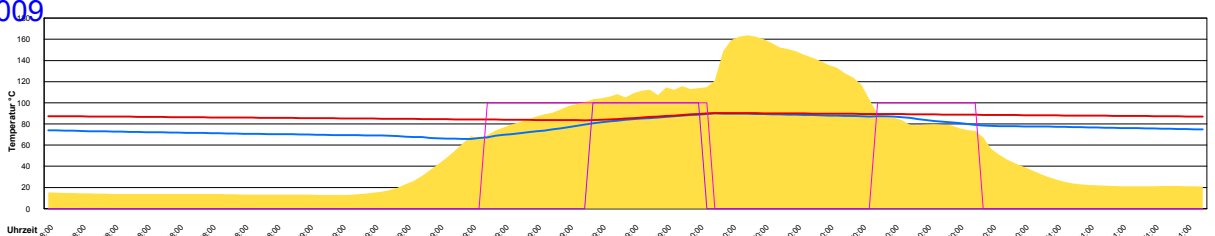
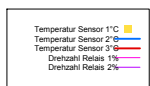

Ladedauer Oben 2.3
Ladedauer unten 6.8

Samstag, 8. August 2009

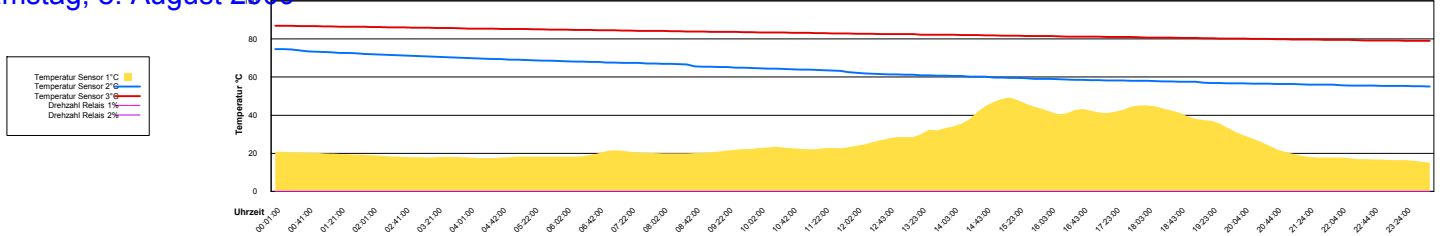

Sonntag, 9. August 2009

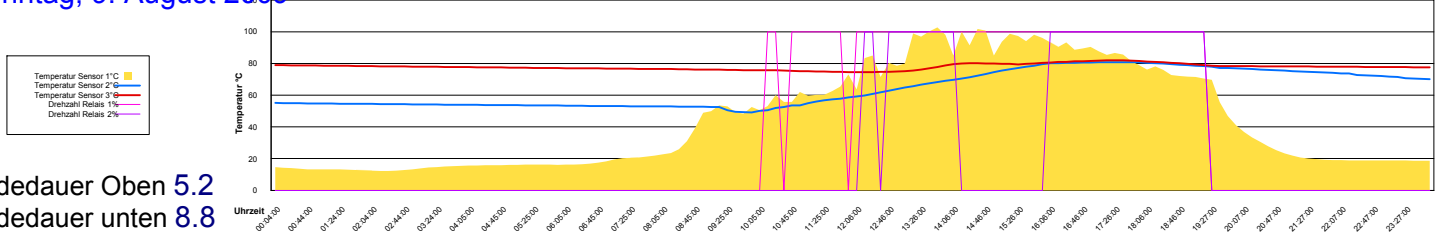

Ladedauer Oben 5.2
Ladedauer unten 8.8

Montag, 10. August 2009

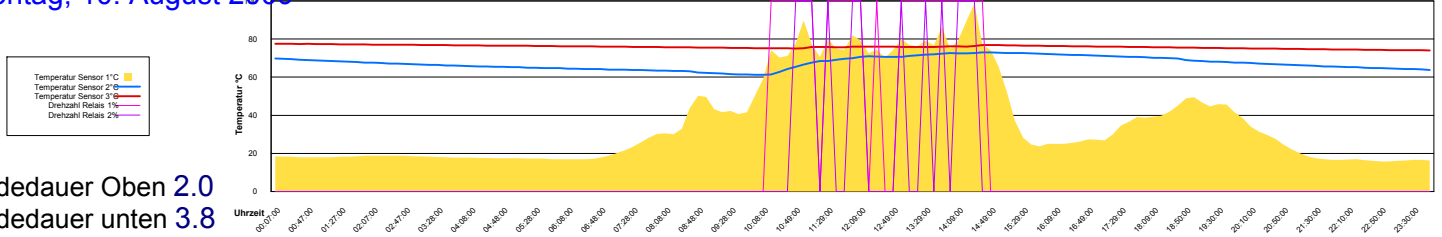

Ladedauer Oben 2.0
Ladedauer unten 3.8

Dienstag, 11. August 2009

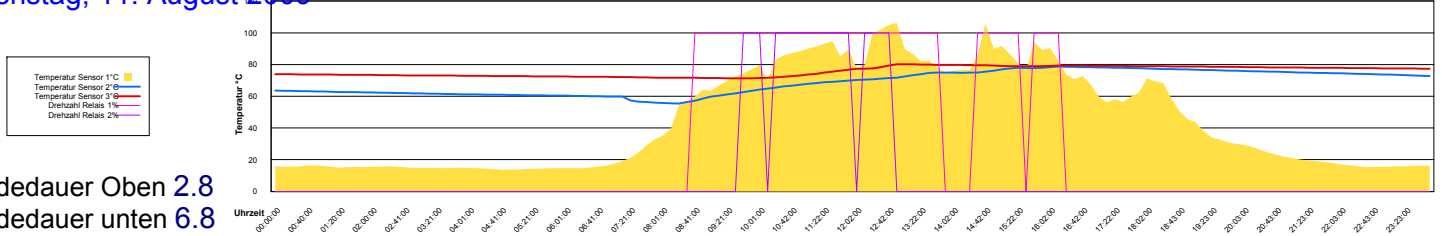

Ladedauer Oben 2.8
Ladedauer unten 6.8

Mittwoch, 12. August 2009

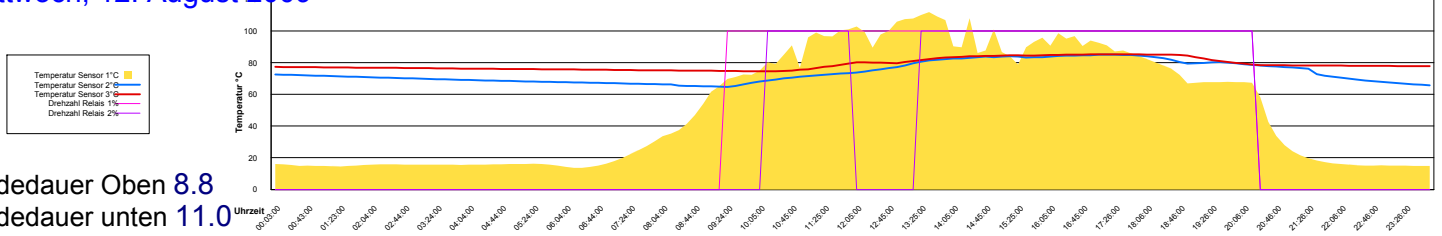

Ladedauer Oben 8.8
Ladedauer unten 11.0

Donnerstag, 13. August 2009

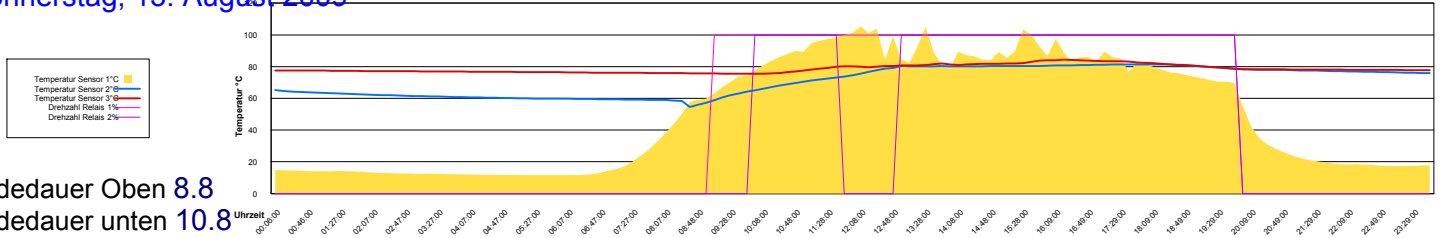

Ladedauer Oben 8.8
Ladedauer unten 10.8

Freitag, 14. August 2009

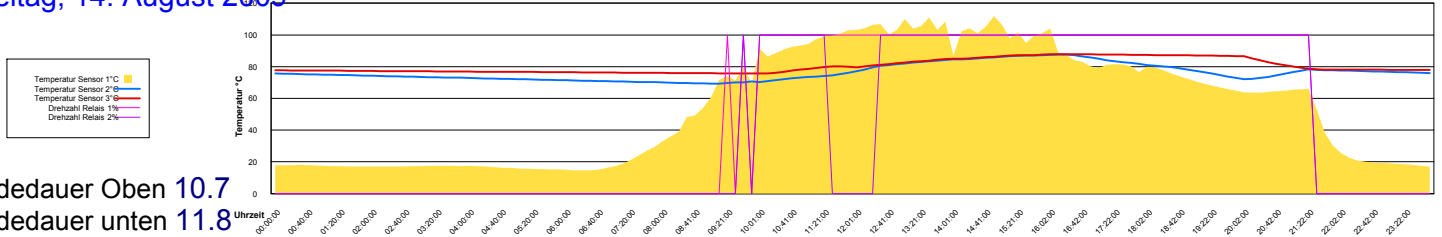

Ladedauer Oben 10.7
Ladedauer unten 11.8

Samstag, 15. August 2009

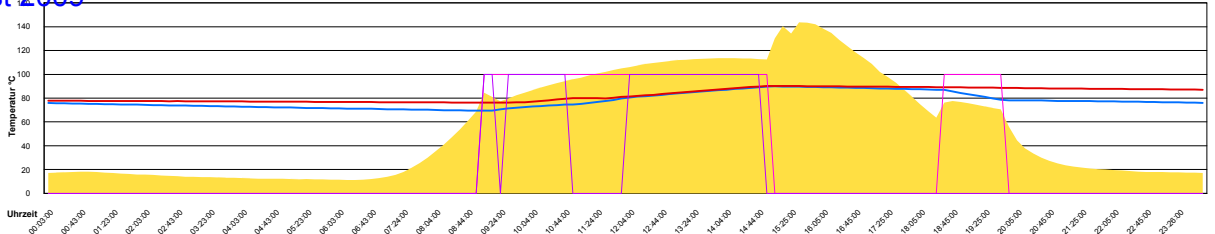
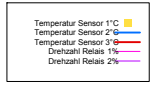

Ladedauer Oben 4.5
Ladedauer unten 7.3

Sonntag, 16. August 2009

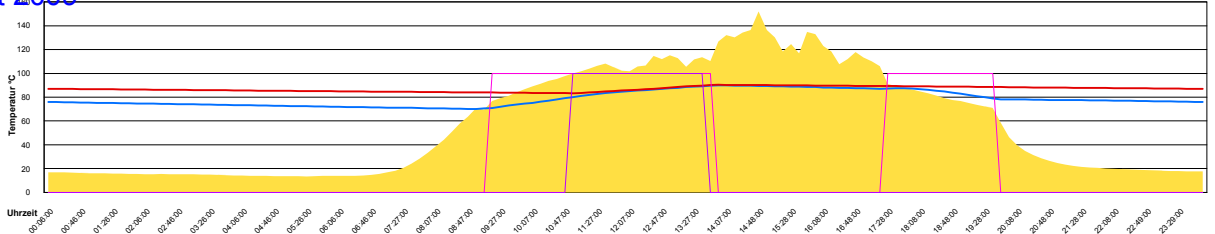
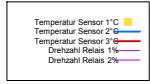

Ladedauer Oben 2.8
Ladedauer unten 7.0

Montag, 17. August 2009

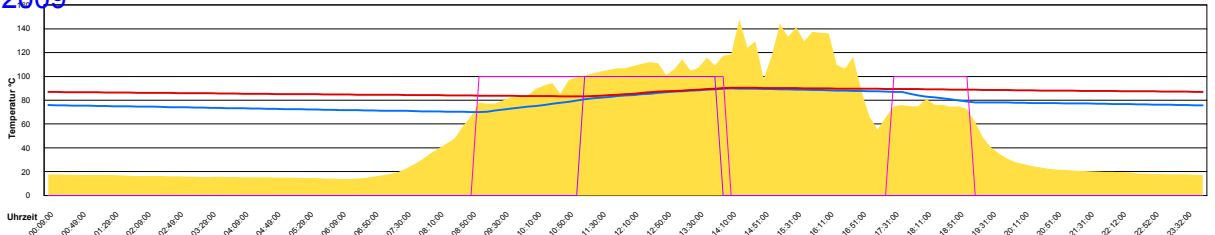
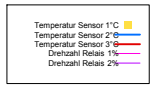

Ladedauer Oben 2.8
Ladedauer unten 6.8

Dienstag, 18. August 2009

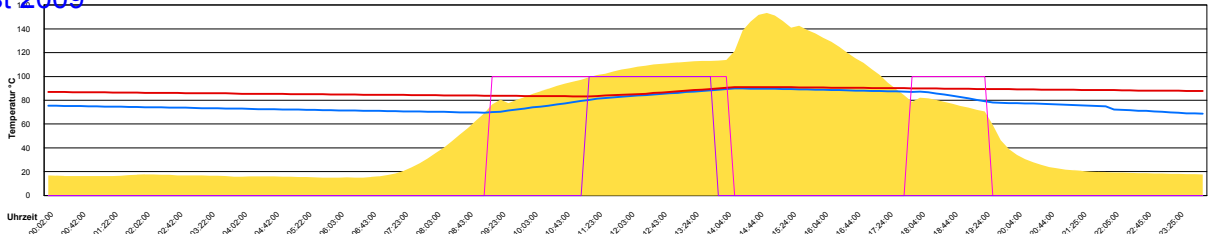
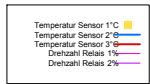

Ladedauer Oben 2.7
Ladedauer unten 6.7

Mittwoch, 19. August 2009

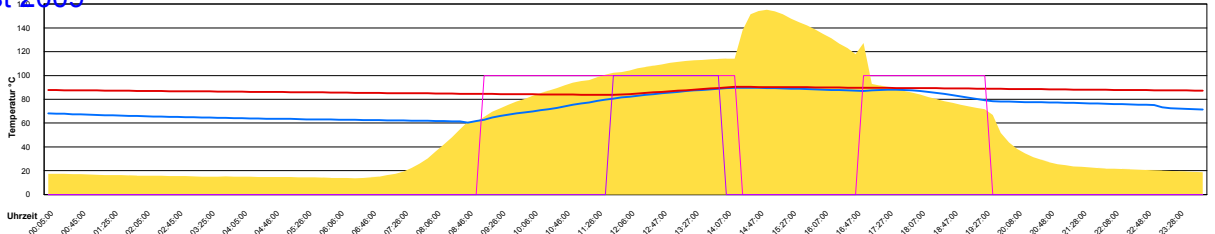
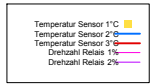

Ladedauer Oben 2.3
Ladedauer unten 8.0

Donnerstag, 20. August 2009

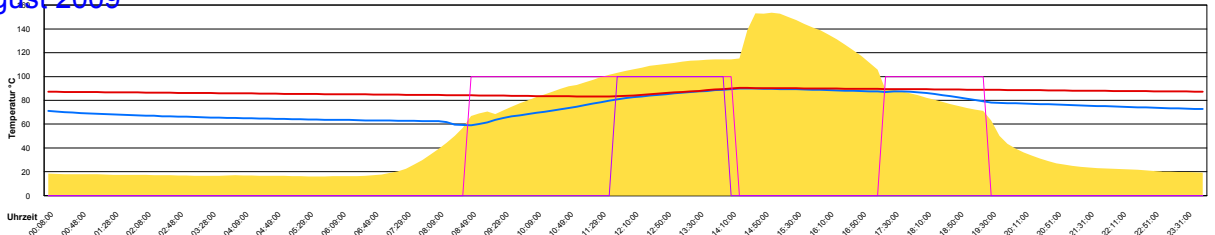
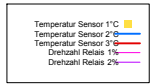

Ladedauer Oben 2.3
Ladedauer unten 7.7

Freitag, 21. August 2009

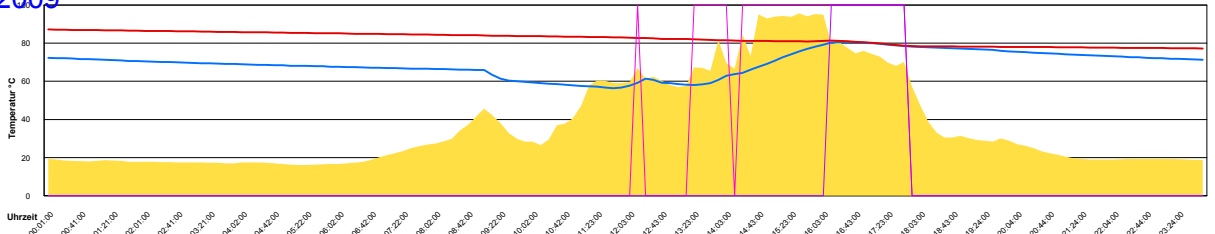
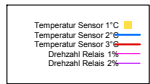

Ladedauer Oben 1.7
Ladedauer unten 4.5

Samstag, 22. August 2009

Temperatur Sensor 1°C
 Temperatur Sensor 2°C
 Temperatur Sensor 3°C
 Drehzahl Relais 1%
 Drehzahl Relais 2%

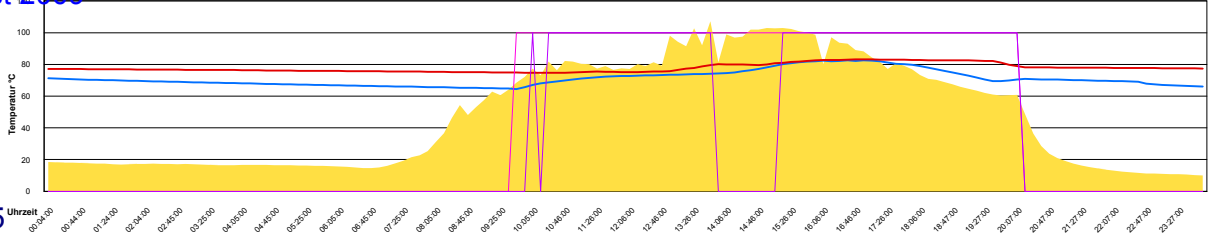

Ladedauer Oben 8.7
 Ladedauer unten 10.5

Sonntag, 23. August 2009

Temperatur Sensor 1°C
 Temperatur Sensor 2°C
 Temperatur Sensor 3°C
 Drehzahl Relais 1%
 Drehzahl Relais 2%

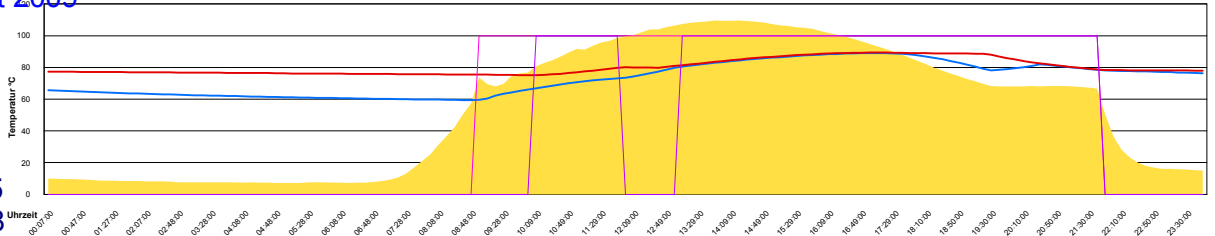

Ladedauer Oben 10.5
 Ladedauer unten 12.8

Montag, 24. August 2009

Temperatur Sensor 1°C
 Temperatur Sensor 2°C
 Temperatur Sensor 3°C
 Drehzahl Relais 1%
 Drehzahl Relais 2%

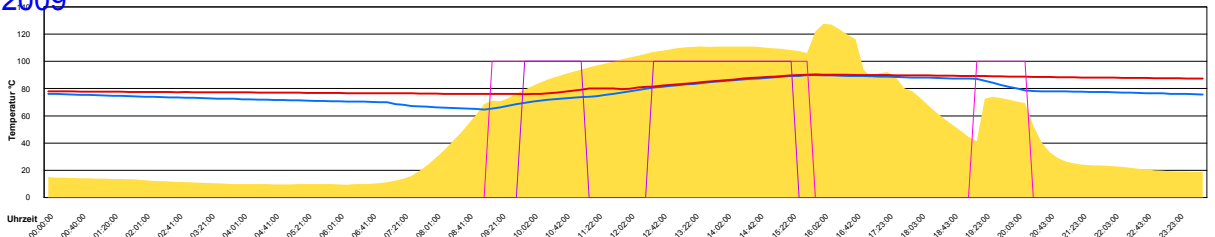

Ladedauer Oben 4.3
 Ladedauer unten 7.8

Dienstag, 25. August 2009

Temperatur Sensor 1°C
 Temperatur Sensor 2°C
 Temperatur Sensor 3°C
 Drehzahl Relais 1%
 Drehzahl Relais 2%

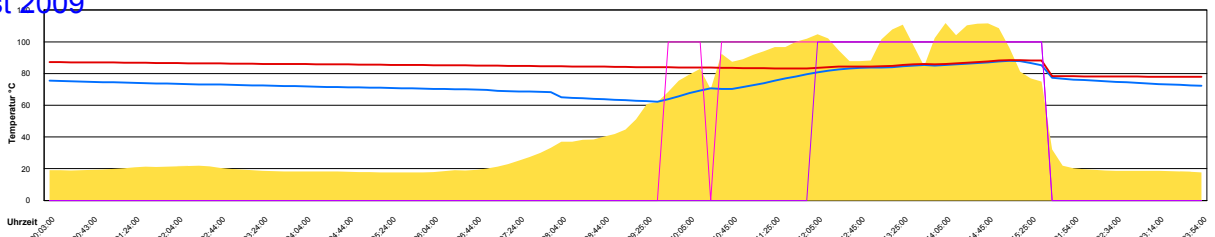

Ladedauer Oben 3.7
 Ladedauer unten 5.8

Mittwoch, 26. August 2009

Temperatur Sensor 1°C
 Temperatur Sensor 2°C
 Temperatur Sensor 3°C
 Drehzahl Relais 1%
 Drehzahl Relais 2%

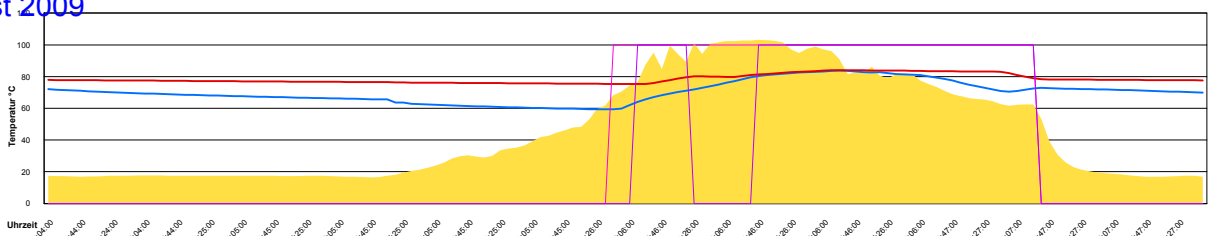

Ladedauer Oben 7.0
 Ladedauer unten 8.8

Donnerstag, 27. August 2009

Temperatur Sensor 1°C
 Temperatur Sensor 2°C
 Temperatur Sensor 3°C
 Drehzahl Relais 1%
 Drehzahl Relais 2%

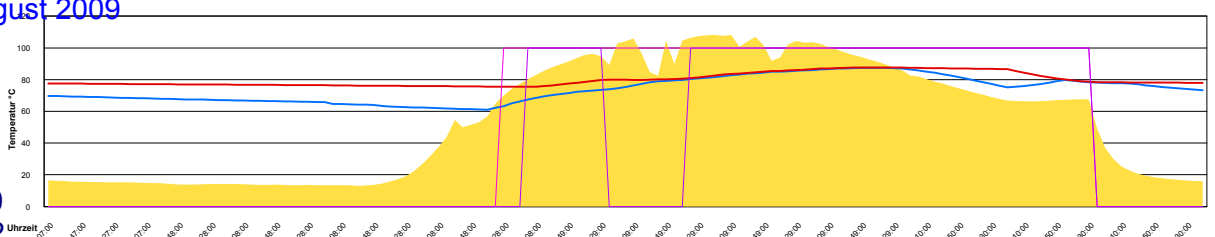

Ladedauer Oben 10.0
 Ladedauer unten 12.2

Freitag, 28. August 2009

Temperatur Sensor 1°C
 Temperatur Sensor 2°C
 Temperatur Sensor 3°C
 Drehzahl Relais 1%
 Drehzahl Relais 2%

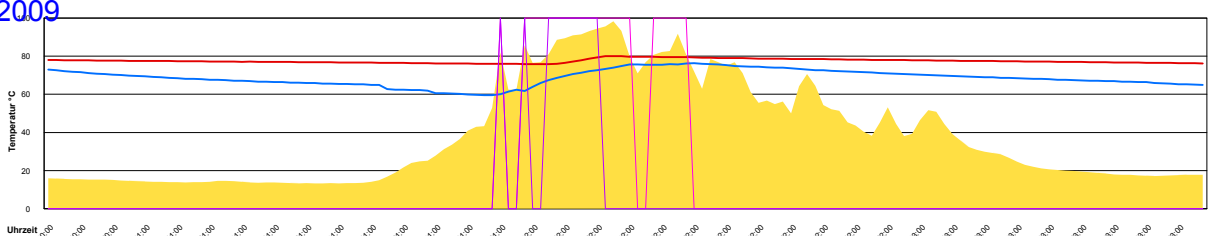

Ladedauer Oben 1.5
 Ladedauer unten 3.3

Samstag, 29. August 2009

Temperatur Sensor 1 °C
 Temperatur Sensor 2 °C
 Temperatur Sensor 3 °C
 Drehzahl Relais 1%
 Drehzahl Relais 2%

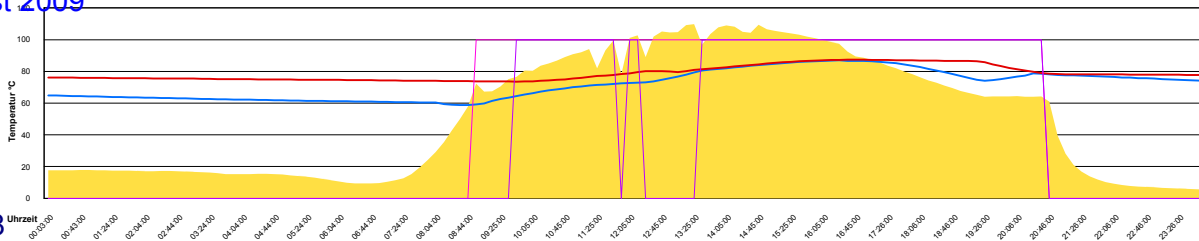

Ladedauer Oben 9.7

Ladedauer unten 11.8

Sonntag, 30. August 2009

Temperatur Sensor 1 °C
 Temperatur Sensor 2 °C
 Temperatur Sensor 3 °C
 Drehzahl Relais 1%
 Drehzahl Relais 2%

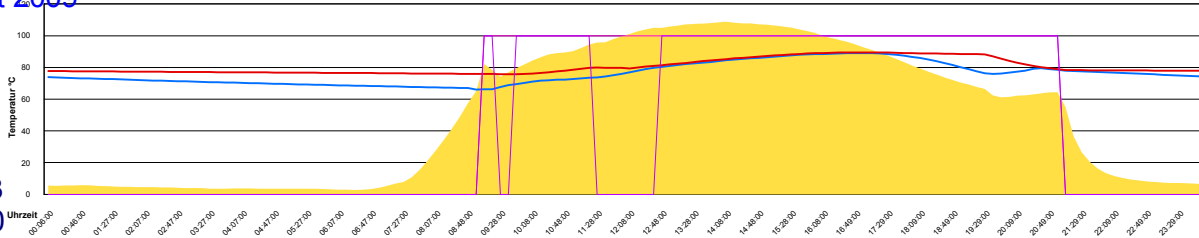

Ladedauer Oben 10.3

Ladedauer unten 12.0

Montag, 31. August 2009

Temperatur Sensor 1 °C
 Temperatur Sensor 2 °C
 Temperatur Sensor 3 °C
 Drehzahl Relais 1%
 Drehzahl Relais 2%

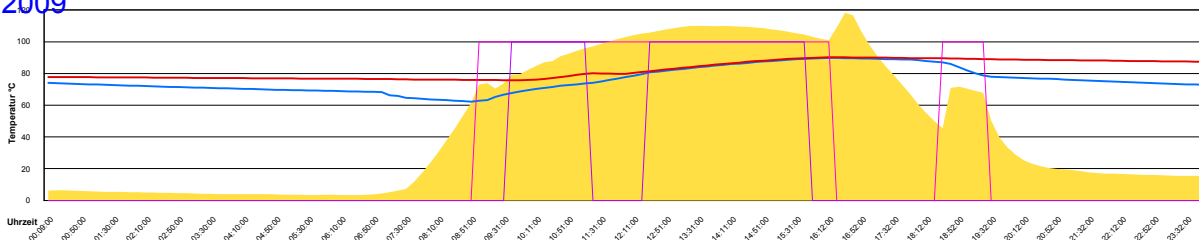

Ladedauer Oben 5.0

Ladedauer unten 8.3

Juli 2009

Boiler-Ladezeiten

Monat

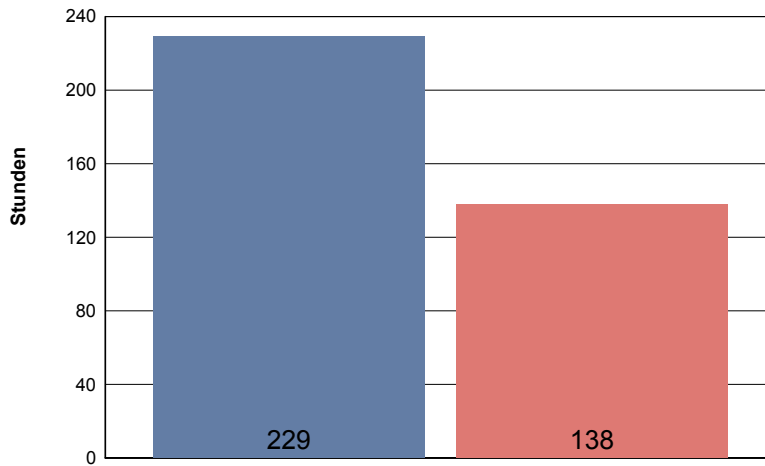

Unten

Oben

Mittwoch, 1. Juli 2009

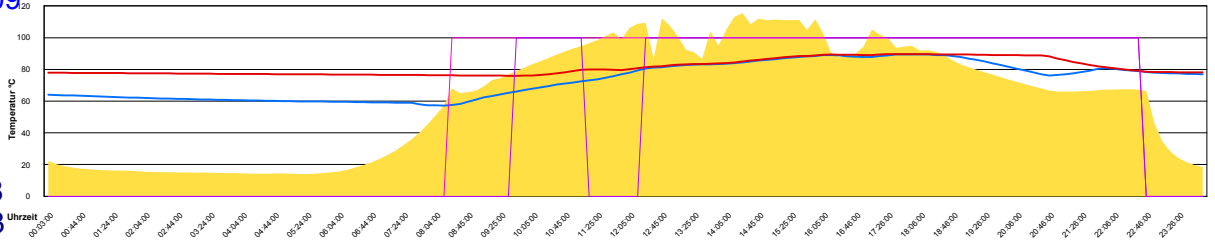
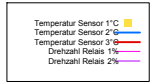

Ladedauer Oben 11.8
Ladedauer unten 14.3

Donnerstag, 2. Juli 2009

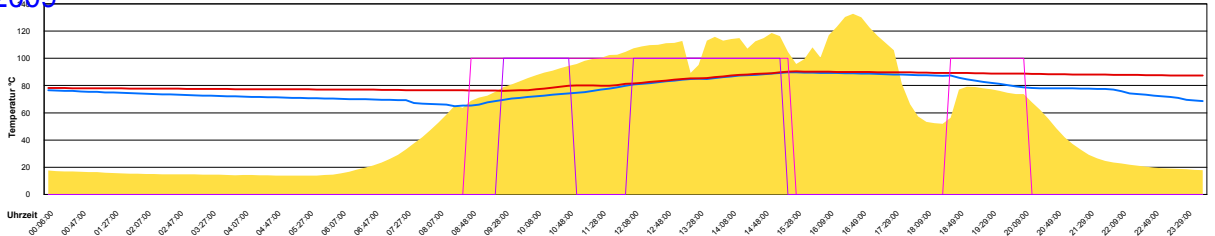
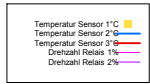

Ladedauer Oben 4.7
Ladedauer unten 8.3

Freitag, 3. Juli 2009

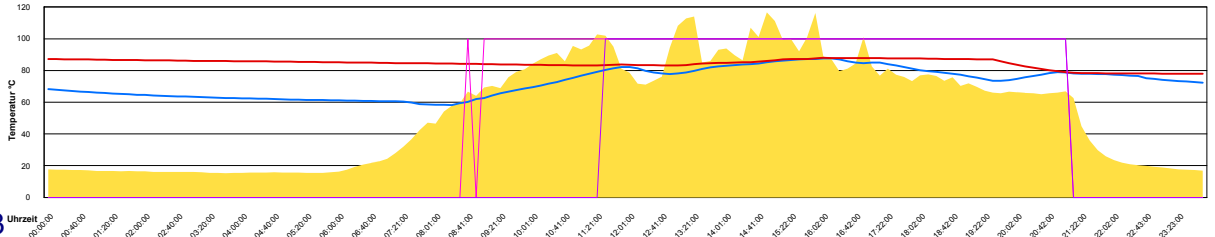
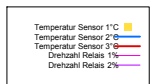

Ladedauer Oben 9.7
Ladedauer unten 12.3

Samstag, 4. Juli 2009

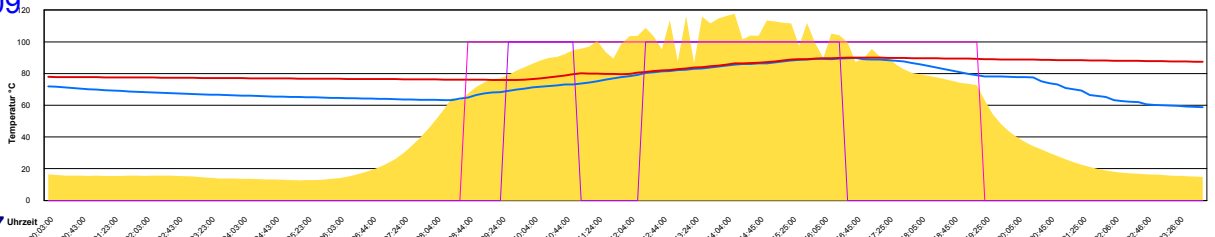
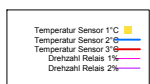

Ladedauer Oben 5.7
Ladedauer unten 10.7

Sonntag, 5. Juli 2009

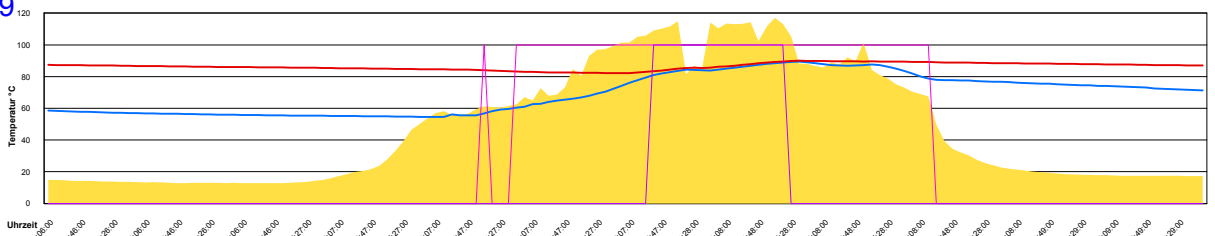
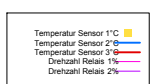

Ladedauer Oben 2.8
Ladedauer unten 8.8

Montag, 6. Juli 2009

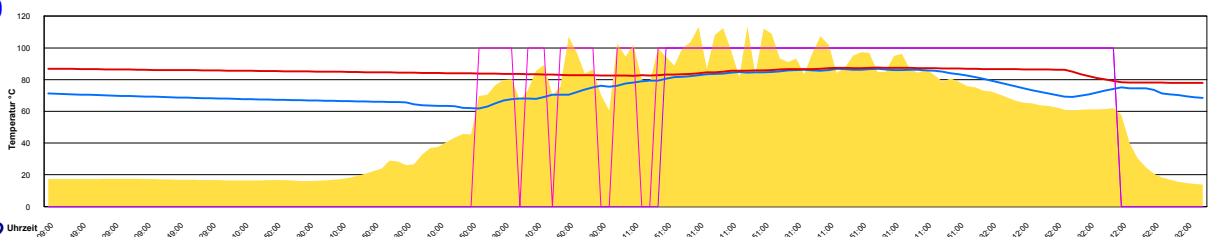
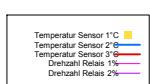

Ladedauer Oben 9.3
Ladedauer unten 12.2

Dienstag, 7. Juli 2009

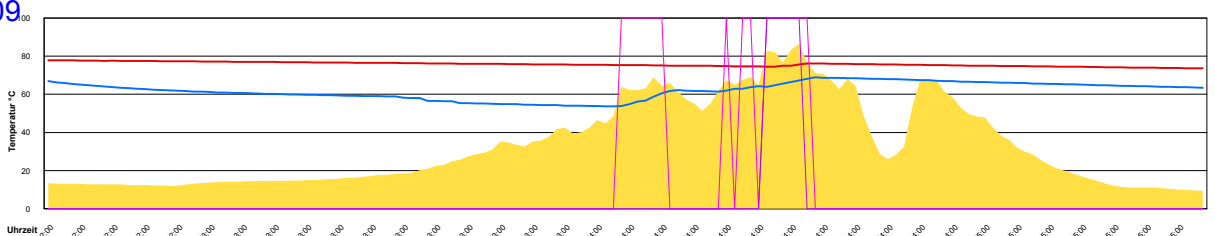
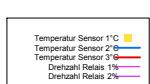

Ladedauer Oben 0.8
Ladedauer unten 2.5

Mittwoch, 8. Juli 2009

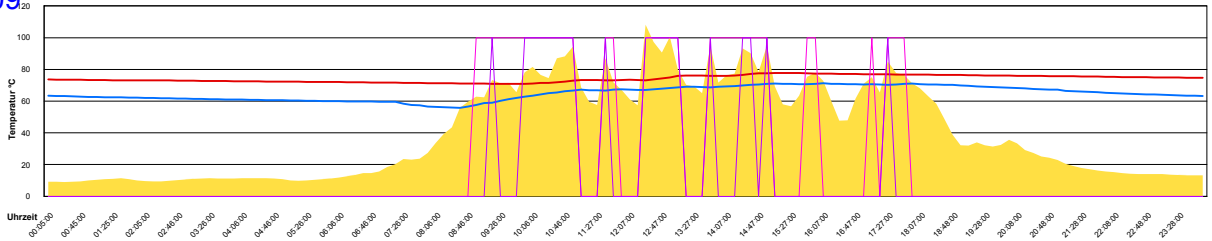
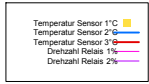

Ladedauer Oben 3.2
Ladedauer unten 5.7

Donnerstag, 9. Juli 2009

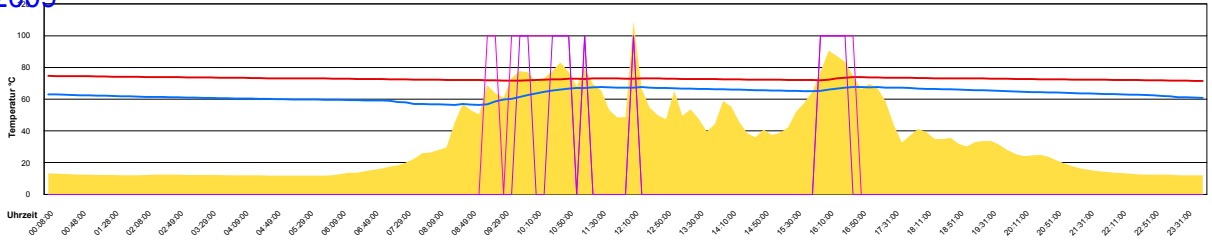
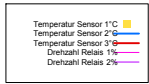

Ladedauer Oben 1.8
Ladedauer unten 2.8

Freitag, 10. Juli 2009

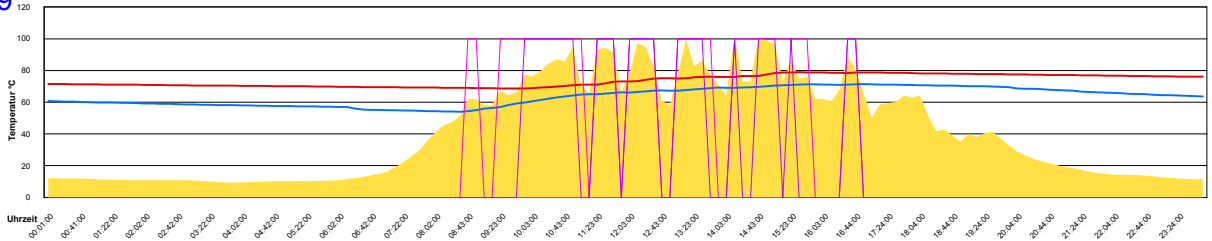
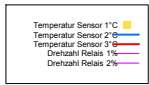

Ladedauer Oben 4.2
Ladedauer unten 6.2

Samstag, 11. Juli 2009

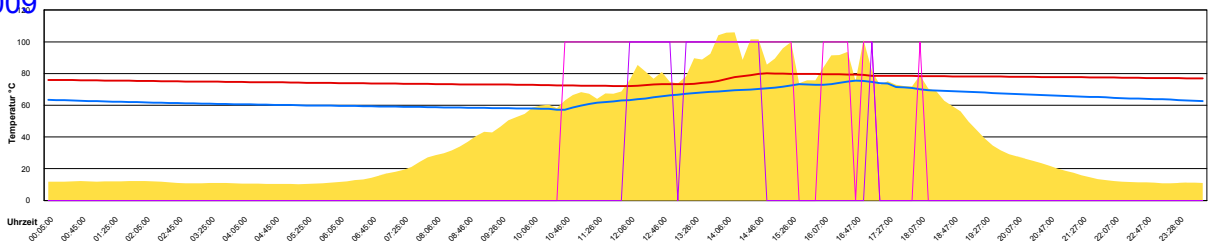
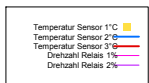

Ladedauer Oben 2.8
Ladedauer unten 6.0

Sonntag, 12. Juli 2009

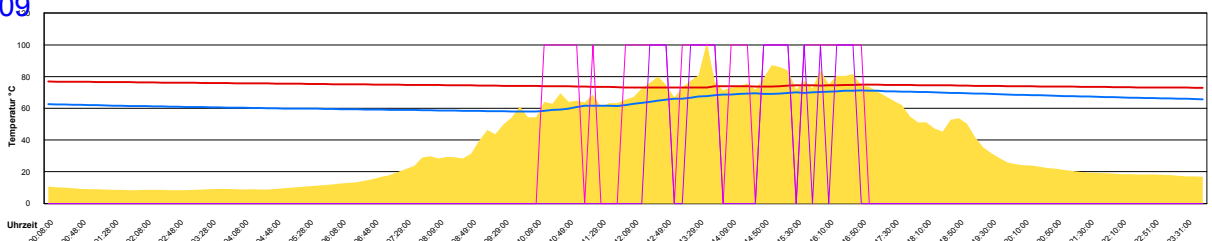
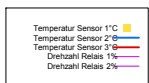

Ladedauer Oben 2.7
Ladedauer unten 5.3

Montag, 13. Juli 2009

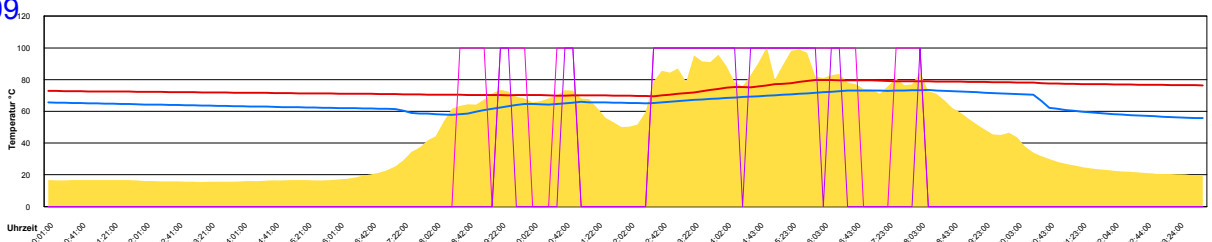
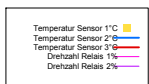

Ladedauer Oben 4.5
Ladedauer unten 6.8

Dienstag, 14. Juli 2009

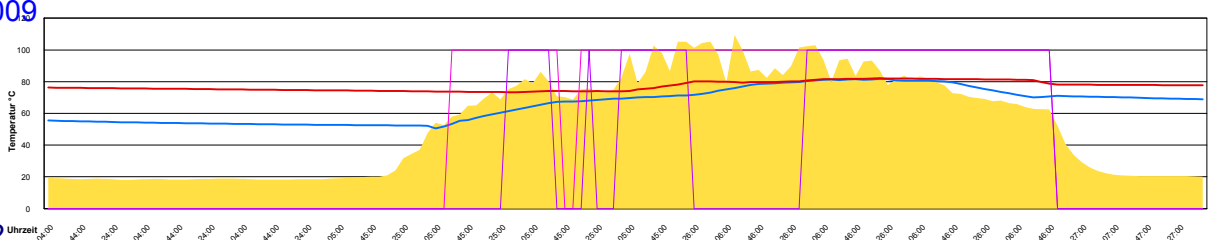
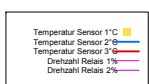

Ladedauer Oben 7.8
Ladedauer unten 12.2

Mittwoch, 15. Juli 2009

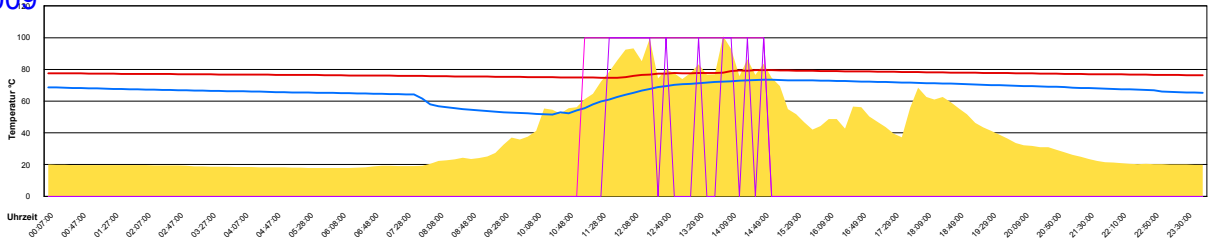
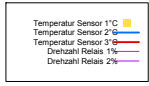

Ladedauer Oben 2.0
Ladedauer unten 3.8

Donnerstag, 16. Juli 2009

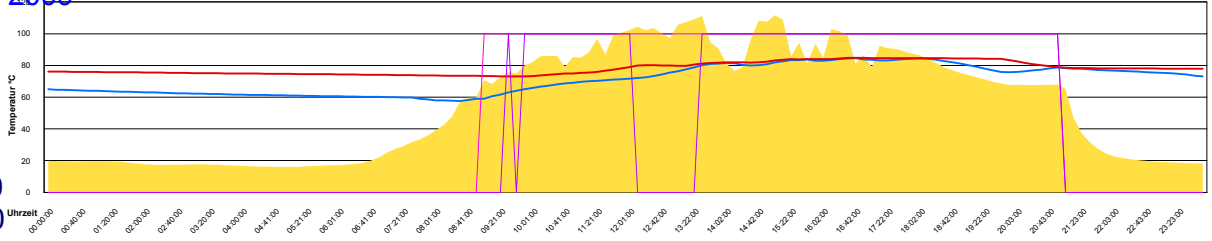
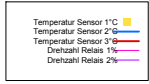

Ladedauer Oben 10.0
Ladedauer unten 12.0

Freitag, 17. Juli 2009

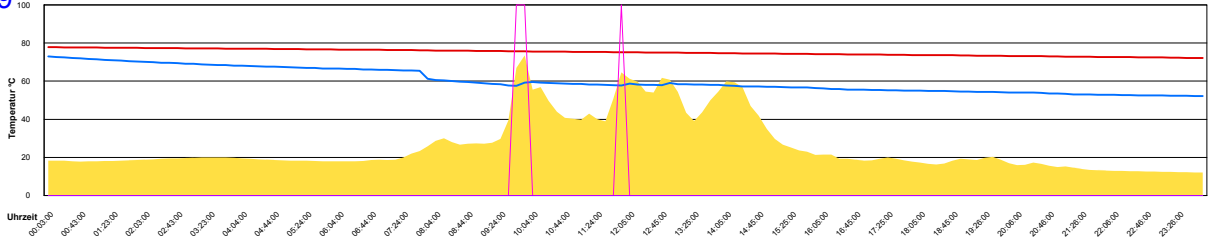
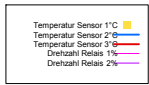

Samstag, 18. Juli 2009

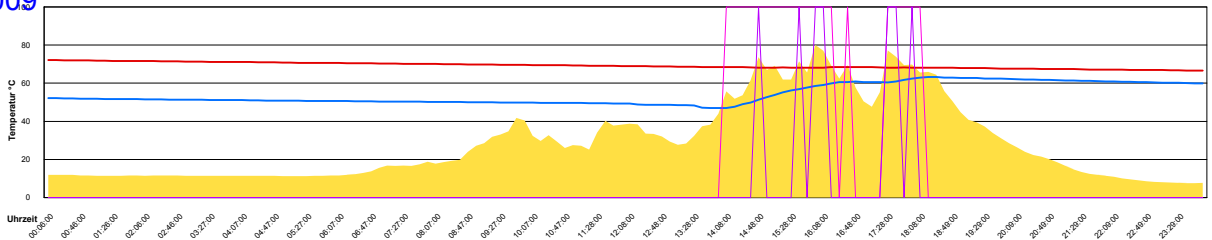
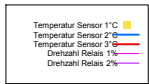

Ladedauer Oben 1.2
Ladedauer unten 3.3

Sonntag, 19. Juli 2009

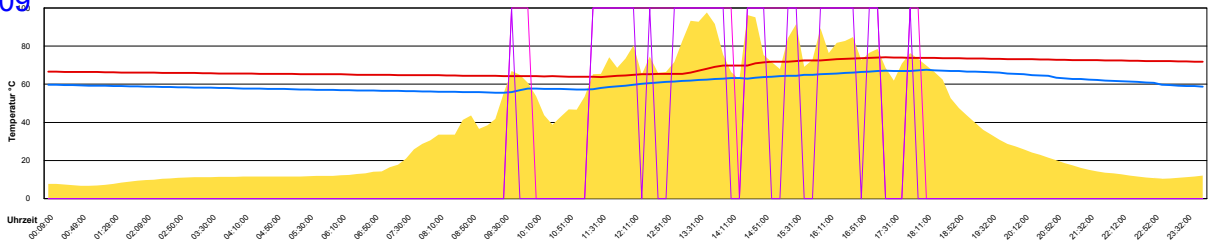
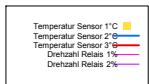

Ladedauer Oben 4.7
Ladedauer unten 6.7

Montag, 20. Juli 2009

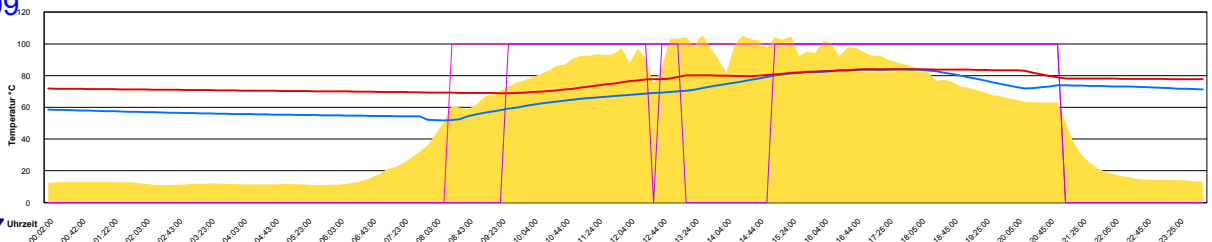
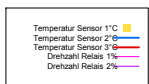

Ladedauer Oben 9.5
Ladedauer unten 12.7

Dienstag, 21. Juli 2009

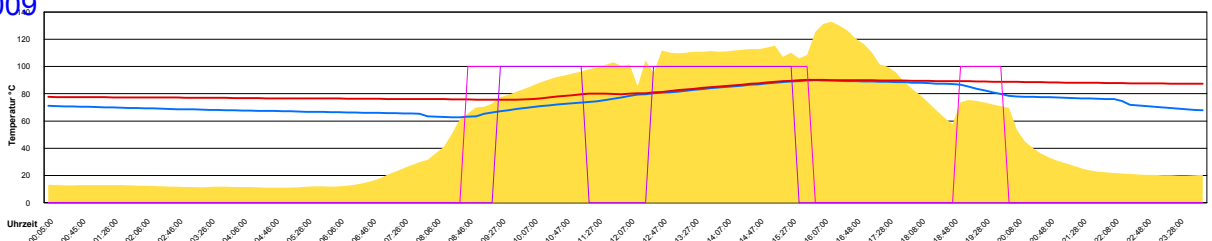
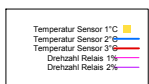

Ladedauer Oben 4.8
Ladedauer unten 8.2

Mittwoch, 22. Juli 2009

Temperatur Sensor 1°C
 Temperatur Sensor 2°C
 Temperatur Sensor 3°C
 Drehzahl Relais 1%
 Drehzahl Relais 2%

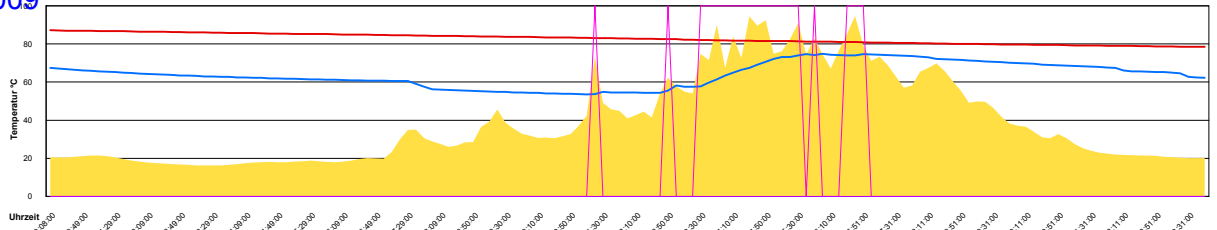

Donnerstag, 23. Juli 2009

Temperatur Sensor 1°C
 Temperatur Sensor 2°C
 Temperatur Sensor 3°C
 Drehzahl Relais 1%
 Drehzahl Relais 2%

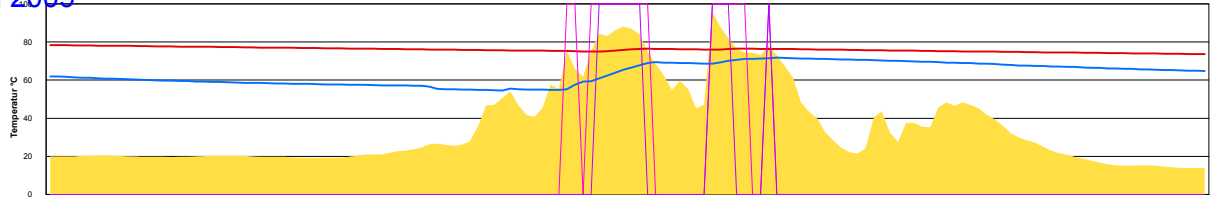

Ladedauer Oben 1.7
 Ladedauer unten 2.7

Freitag, 24. Juli 2009

Temperatur Sensor 1°C
 Temperatur Sensor 2°C
 Temperatur Sensor 3°C
 Drehzahl Relais 1%
 Drehzahl Relais 2%

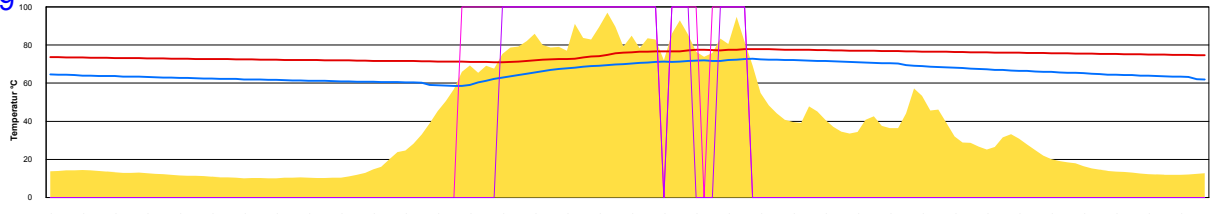

Ladedauer Oben 4.5
 Ladedauer unten 5.7

Samstag, 25. Juli 2009

Temperatur Sensor 1°C
 Temperatur Sensor 2°C
 Temperatur Sensor 3°C
 Drehzahl Relais 1%
 Drehzahl Relais 2%

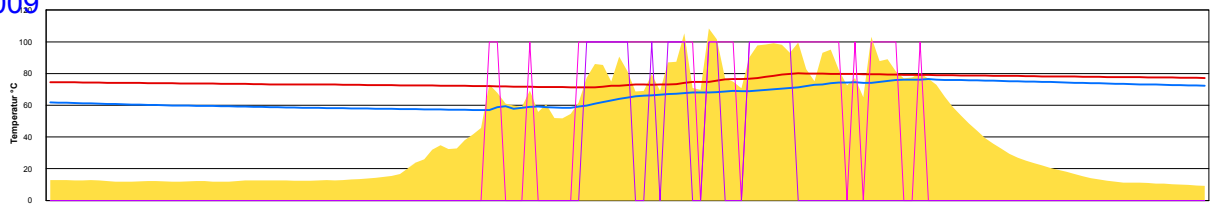

Ladedauer Oben 3.0
 Ladedauer unten 6.7

Sonntag, 26. Juli 2009

Temperatur Sensor 1°C
 Temperatur Sensor 2°C
 Temperatur Sensor 3°C
 Drehzahl Relais 1%
 Drehzahl Relais 2%

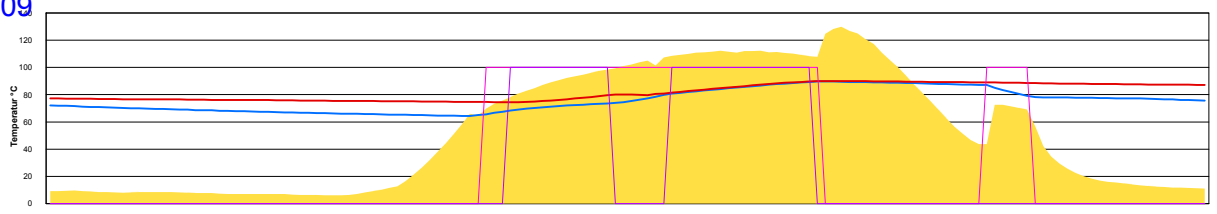

Ladedauer Oben 5.2
 Ladedauer unten 8.0

Montag, 27. Juli 2009

Temperatur Sensor 1°C
 Temperatur Sensor 2°C
 Temperatur Sensor 3°C
 Drehzahl Relais 1%
 Drehzahl Relais 2%

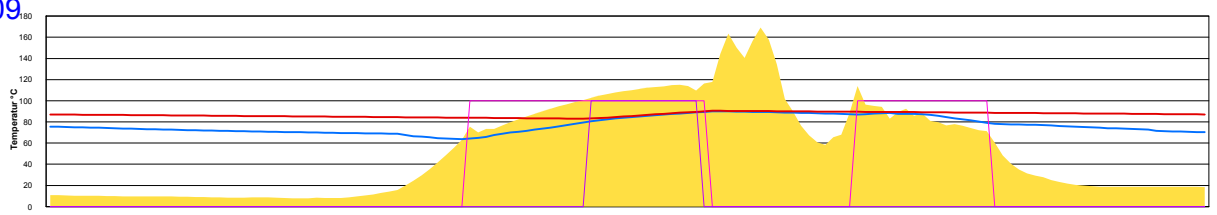

Ladedauer Oben 2.3
 Ladedauer unten 7.8

Dienstag, 28. Juli 2009

Temperatur Sensor 1°C
 Temperatur Sensor 2°C
 Temperatur Sensor 3°C
 Drehzahl Relais 1%
 Drehzahl Relais 2%

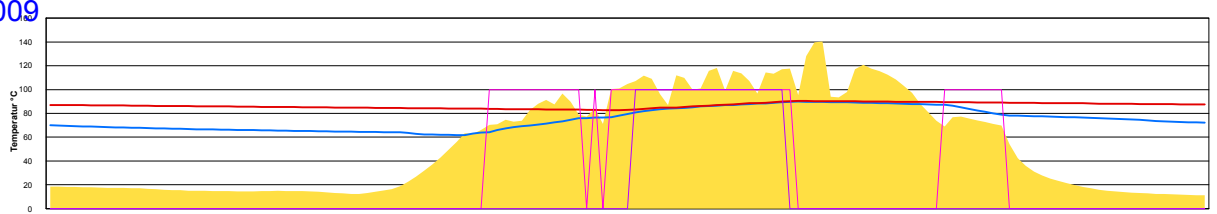

Ladedauer Oben 3.2
 Ladedauer unten 7.3

Mittwoch, 29. Juli 2009

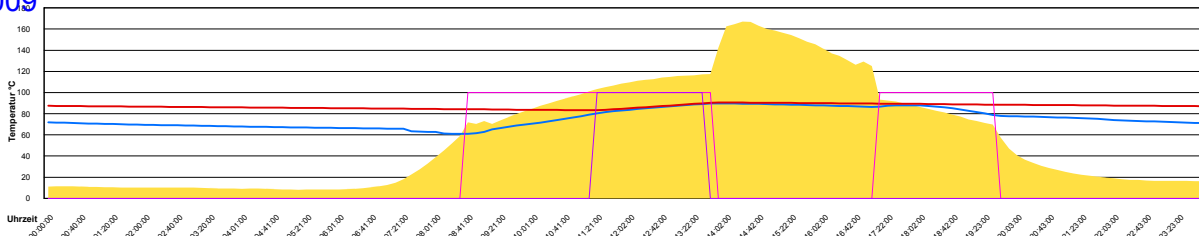
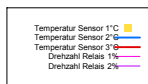

Ladedauer Oben 2.3
Ladedauer unten 7.7

Donnerstag, 30. Juli 2009

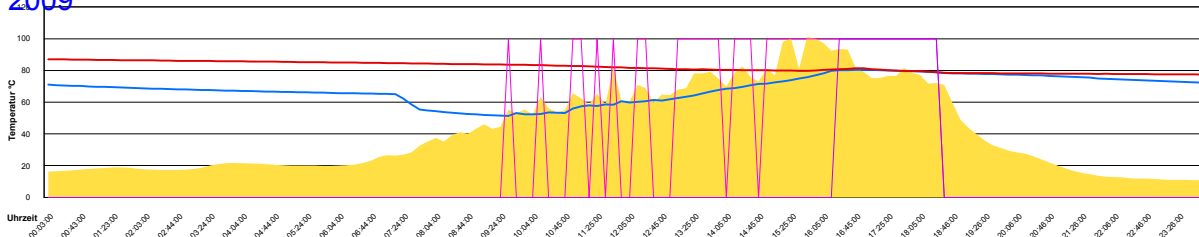
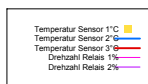

Ladedauer Oben 2.2
Ladedauer unten 6.5

Freitag, 31. Juli 2009

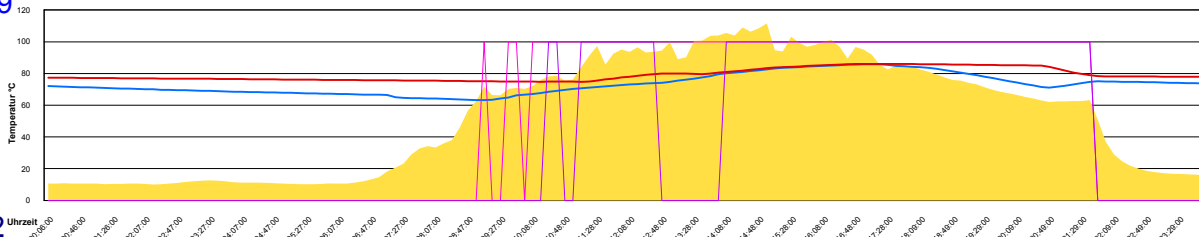
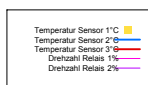

Ladedauer Oben 9.7
Ladedauer unten 12.2

Juni 2009

Boiler-Ladezeiten

Monat

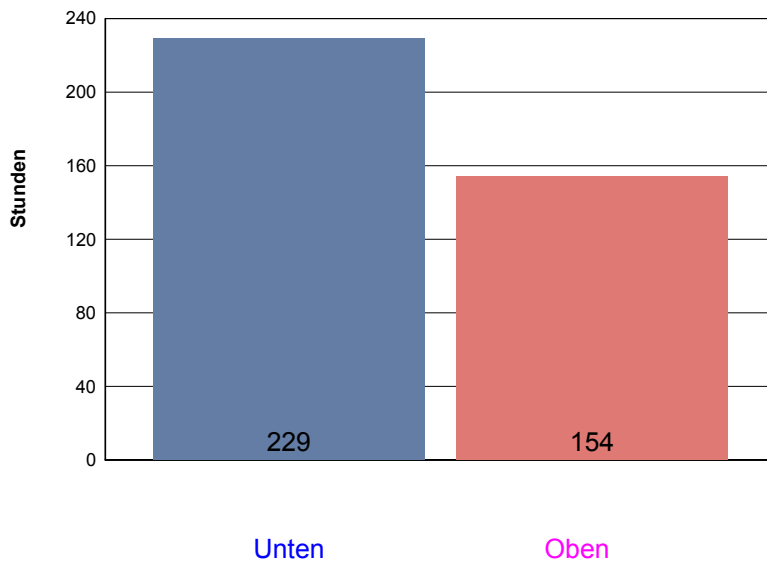

Montag, 1. Juni 2009

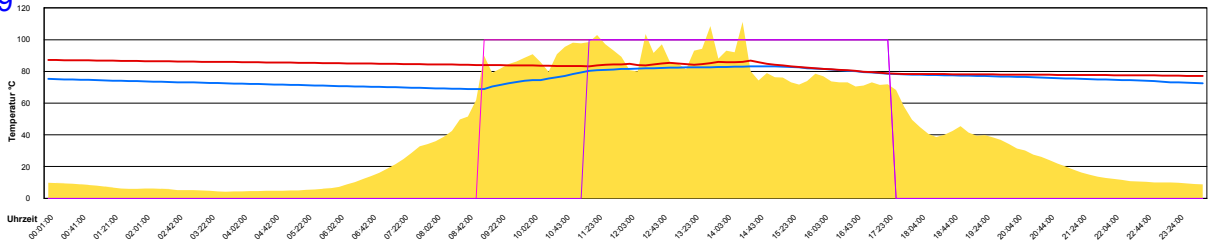
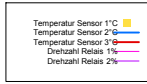

Ladedauer Oben 6.3
Ladedauer unten 8.5

Dienstag, 2. Juni 2009

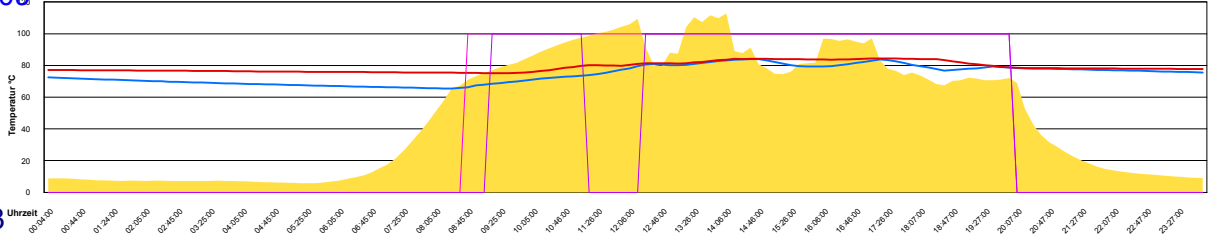
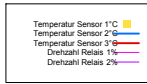

Ladedauer Oben 9.7
Ladedauer unten 11.3

Mittwoch, 3. Juni 2009

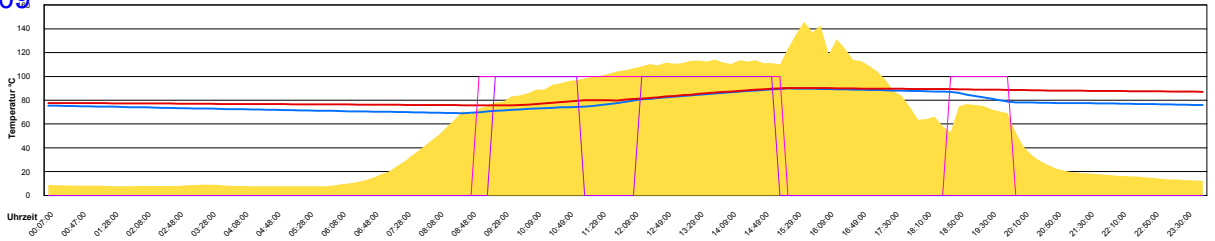
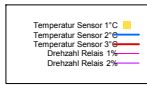

Ladedauer Oben 4.7
Ladedauer unten 7.7

Donnerstag, 4. Juni 2009

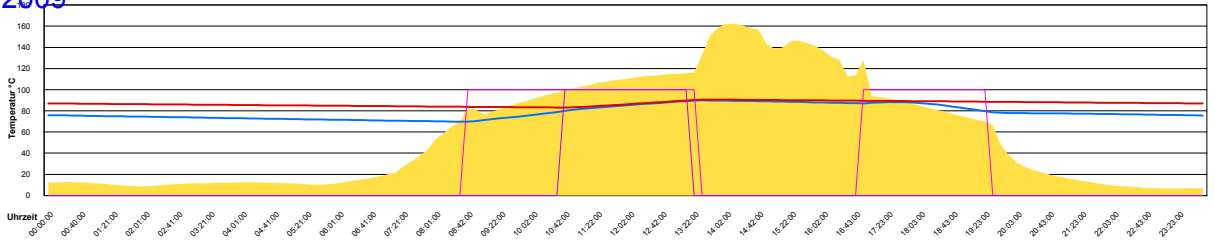
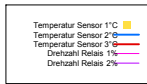

Ladedauer Oben 2.7
Ladedauer unten 7.5

Freitag, 5. Juni 2009

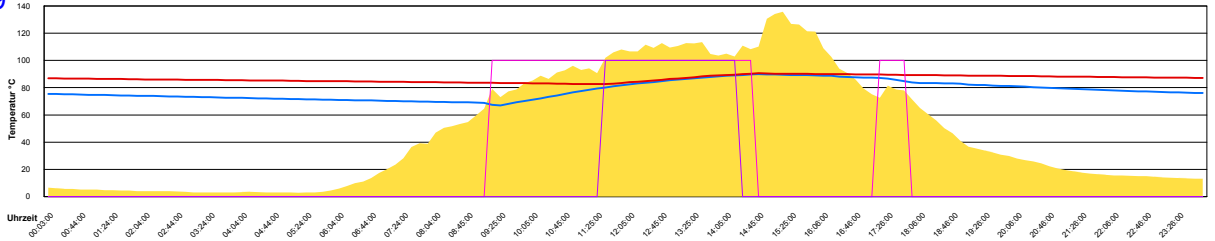
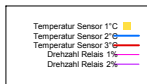

Ladedauer Oben 2.8
Ladedauer unten 6.2

Samstag, 6. Juni 2009

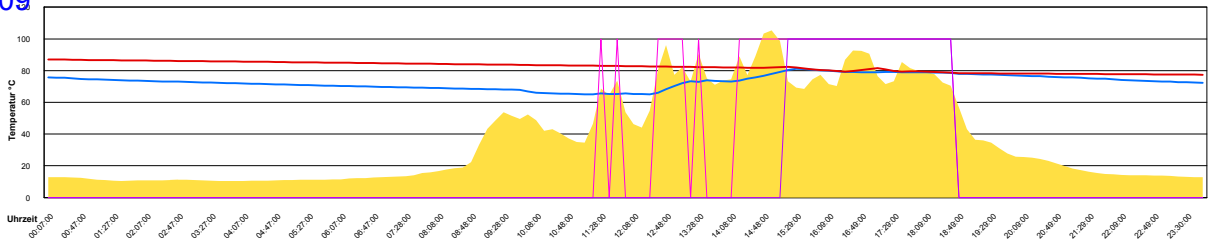
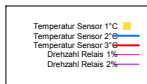

Ladedauer Oben 3.5
Ladedauer unten 5.7

Sonntag, 7. Juni 2009

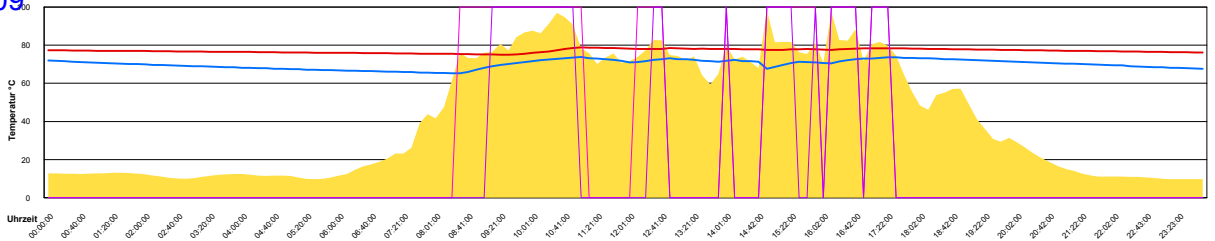
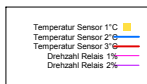

Ladedauer Oben 4.3
Ladedauer unten 5.8

Montag, 8. Juni 2009

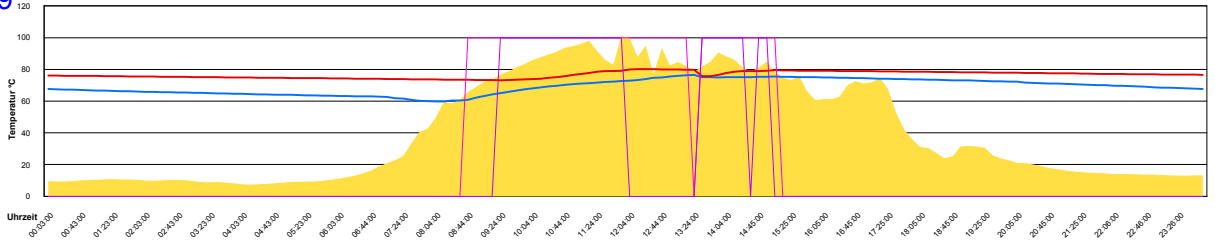
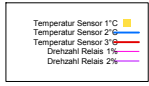

Ladedauer Oben 4.0
Ladedauer unten 6.3

Dienstag, 9. Juni 2009

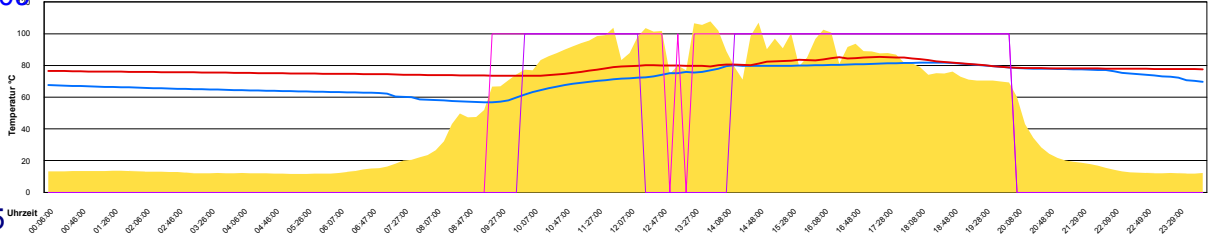
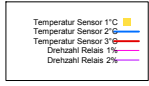

Ladedauer Oben 8.3
Ladedauer unten 10.5

Mittwoch, 10. Juni 2009

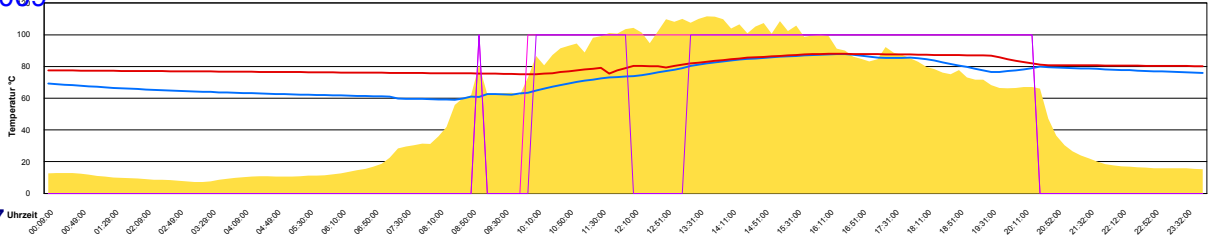
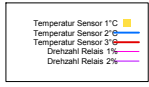

Ladedauer Oben 9.3
Ladedauer unten 10.7

Donnerstag, 11. Juni 2009

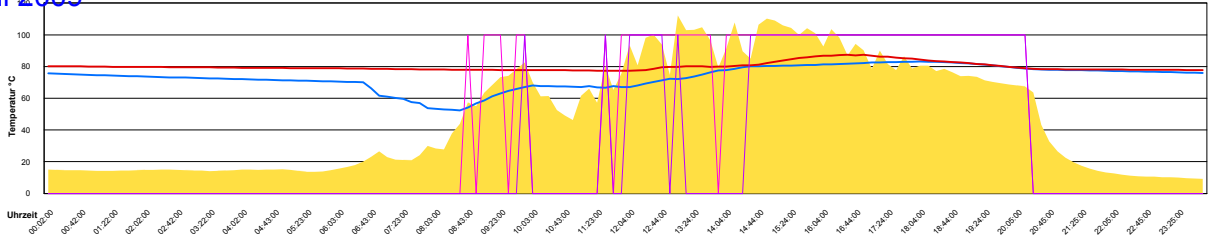
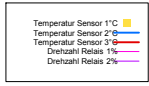

Ladedauer Oben 7.2
Ladedauer unten 9.5

Freitag, 12. Juni 2009

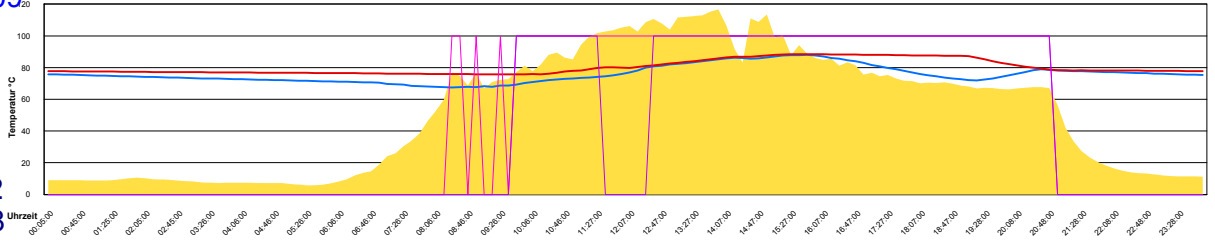
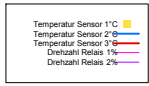

Ladedauer Oben 10.2
Ladedauer unten 11.8

Samstag, 13. Juni 2009

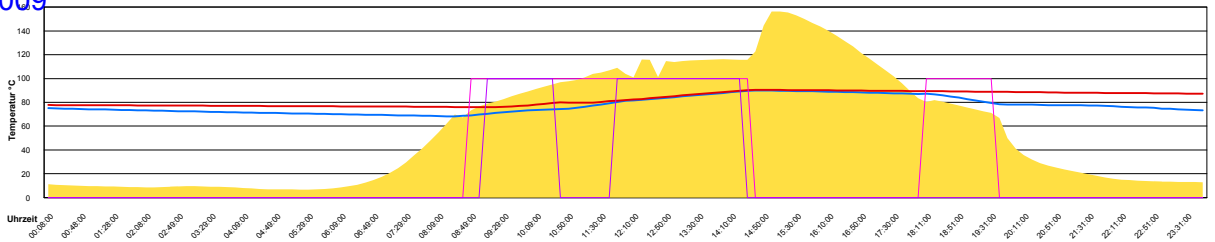
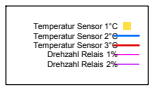

Ladedauer Oben 4.2
Ladedauer unten 7.3

Sonntag, 14. Juni 2009

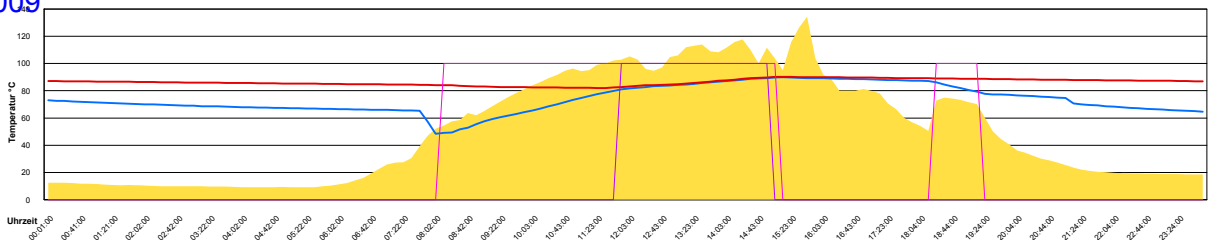
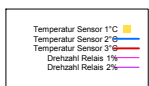

Ladedauer Oben 3.2
Ladedauer unten 8.0

Montag, 15. Juni 2009

Temperatur Sensor 1°C
 Temperatur Sensor 2°C
 Temperatur Sensor 3°C
 Drehzahl Relais 1%
 Drehzahl Relais 2%

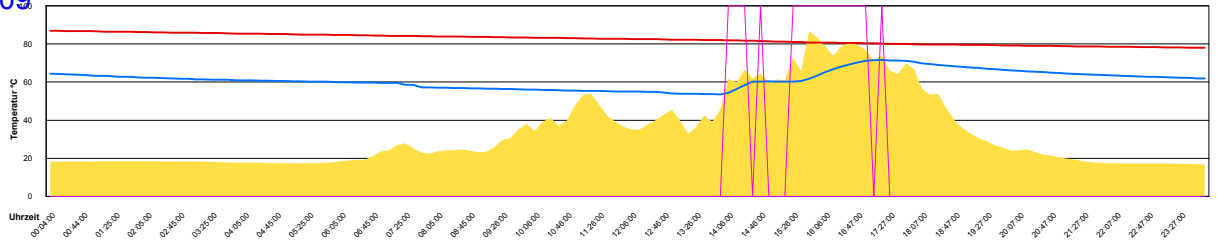

Dienstag, 16. Juni 2009

Temperatur Sensor 1°C
 Temperatur Sensor 2°C
 Temperatur Sensor 3°C
 Drehzahl Relais 1%
 Drehzahl Relais 2%

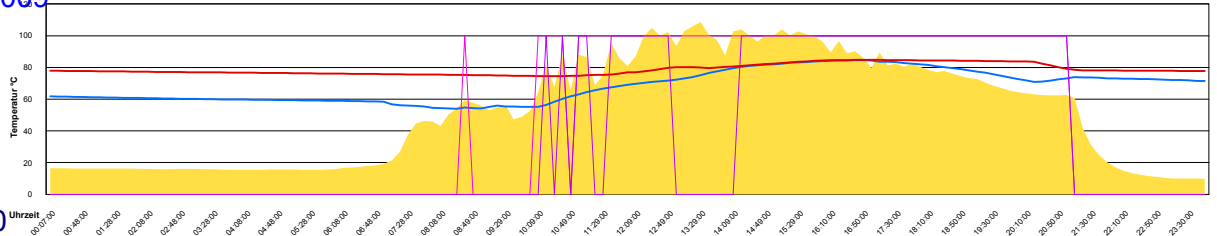

Ladedauer Oben 8.8
 Ladedauer unten 11.0

Mittwoch, 17. Juni 2009

Temperatur Sensor 1°C
 Temperatur Sensor 2°C
 Temperatur Sensor 3°C
 Drehzahl Relais 1%
 Drehzahl Relais 2%

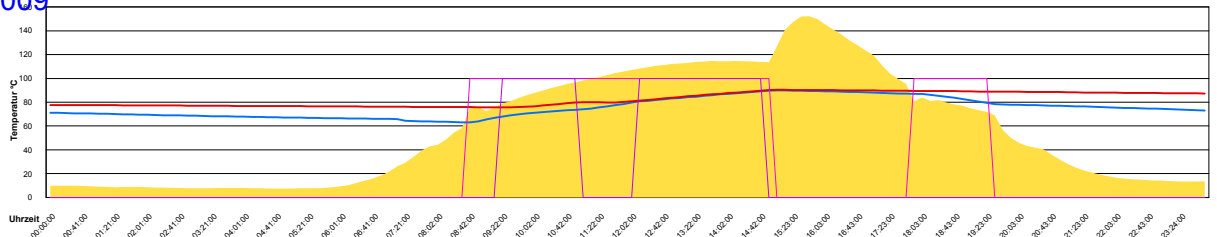

Ladedauer Oben 4.3
 Ladedauer unten 8.0

Donnerstag, 18. Juni 2009

Temperatur Sensor 1°C
 Temperatur Sensor 2°C
 Temperatur Sensor 3°C
 Drehzahl Relais 1%
 Drehzahl Relais 2%

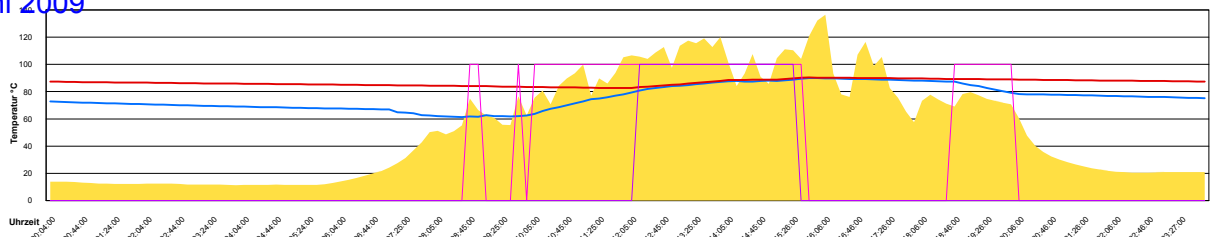

Ladedauer Oben 3.3
 Ladedauer unten 7.5

Freitag, 19. Juni 2009

Temperatur Sensor 1°C
 Temperatur Sensor 2°C
 Temperatur Sensor 3°C
 Drehzahl Relais 1%
 Drehzahl Relais 2%

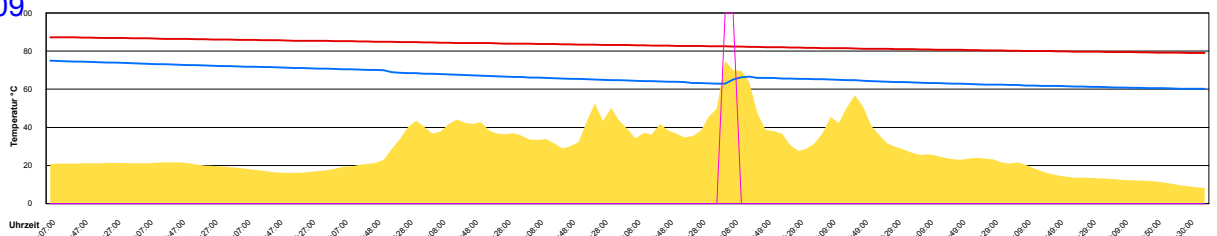

Samstag, 20. Juni 2009

Temperatur Sensor 1°C
 Temperatur Sensor 2°C
 Temperatur Sensor 3°C
 Drehzahl Relais 1%
 Drehzahl Relais 2%

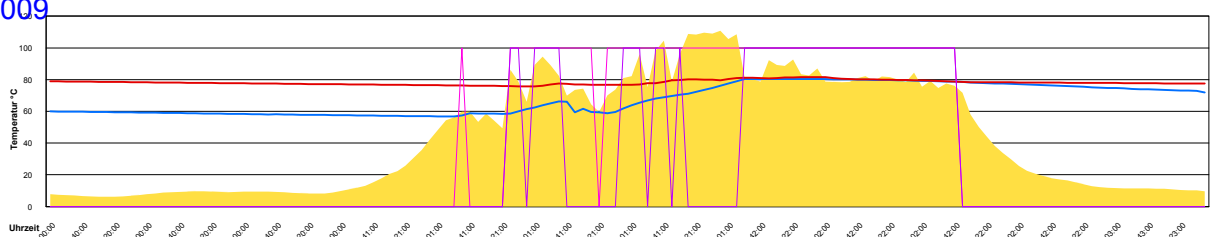

Ladedauer Oben 6.5
 Ladedauer unten 9.3

Sonntag, 21. Juni 2009

Temperatur Sensor 1°C
 Temperatur Sensor 2°C
 Temperatur Sensor 3°C
 Drehzahl Relais 1%
 Drehzahl Relais 2%

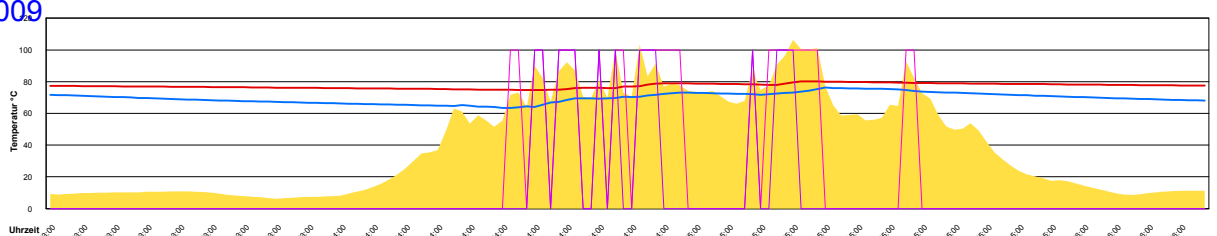

Ladedauer Oben 2.3
 Ladedauer unten 4.3

Montag, 22. Juni 2009

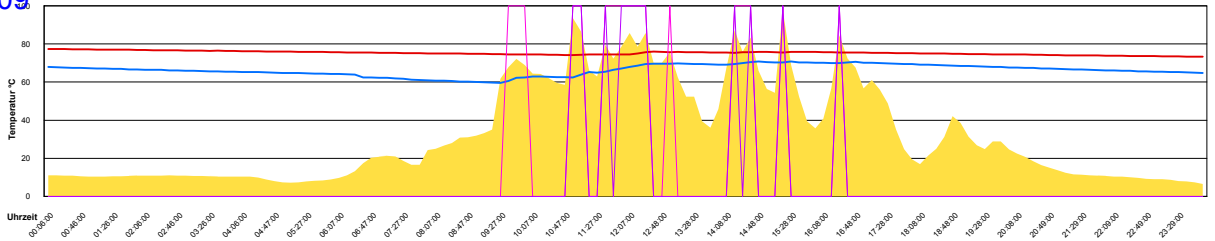
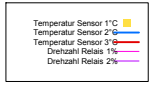

Ladedauer Oben 1.8
Ladedauer unten 2.8

Dienstag, 23. Juni 2009

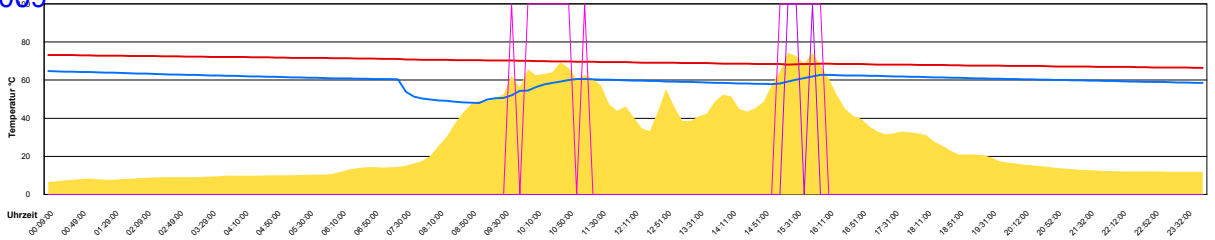
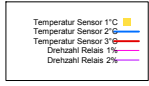

Ladedauer Oben 0.5
Ladedauer unten 2.3

Mittwoch, 24. Juni 2009

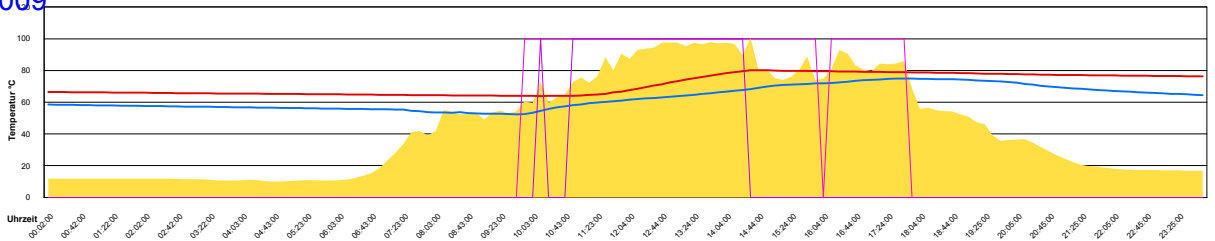
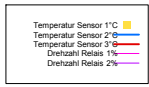

Ladedauer Oben 3.8
Ladedauer unten 7.8

Donnerstag, 25. Juni 2009

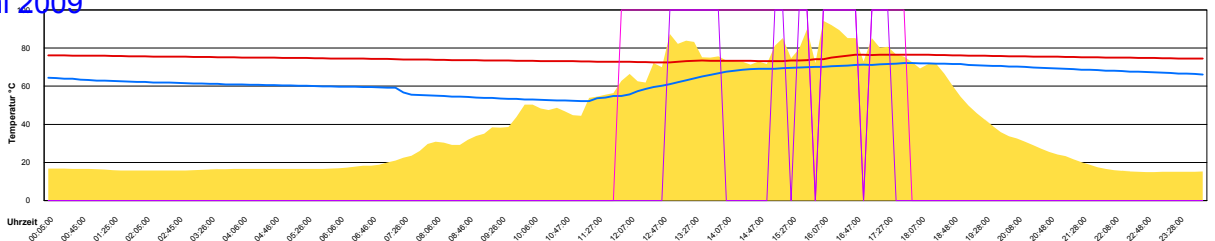
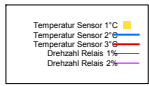

Ladedauer Oben 3.2
Ladedauer unten 5.7

Freitag, 26. Juni 2009

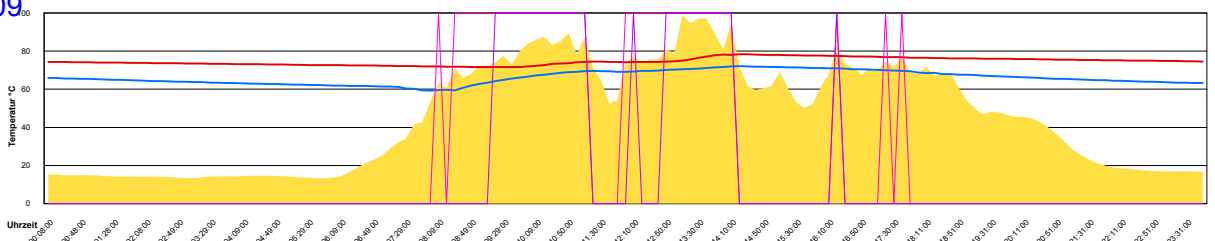
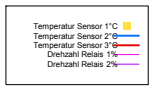

Ladedauer Oben 3.8
Ladedauer unten 5.8

Samstag, 27. Juni 2009

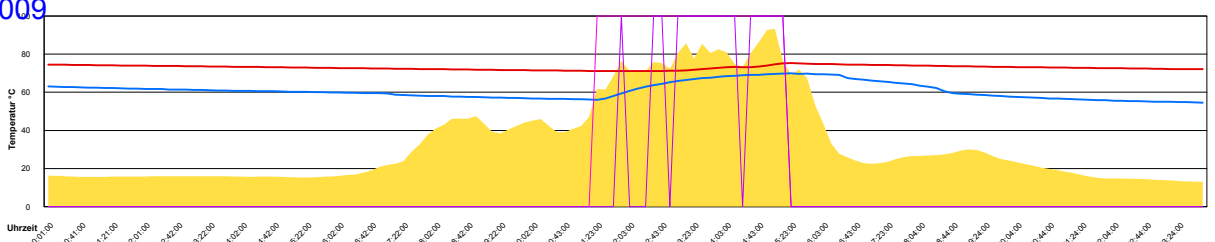
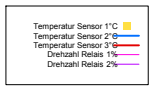

Ladedauer Oben 2.7
Ladedauer unten 4.0

Sonntag, 28. Juni 2009

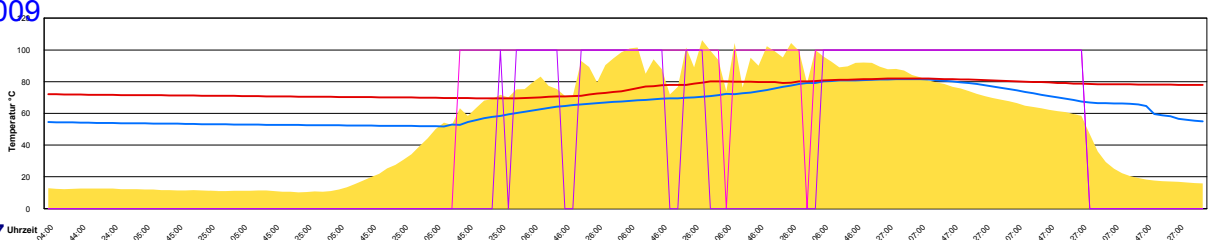
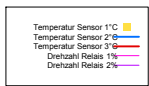

Ladedauer Oben 9.0
Ladedauer unten 12.7

Montag, 29. Juni 2009

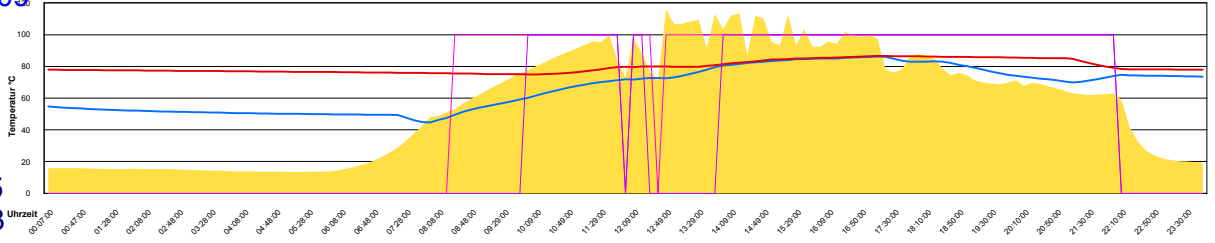
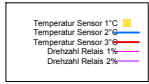

Ladedauer Oben 10.5
Ladedauer unten 13.3

Dienstag, 30. Juni 2009

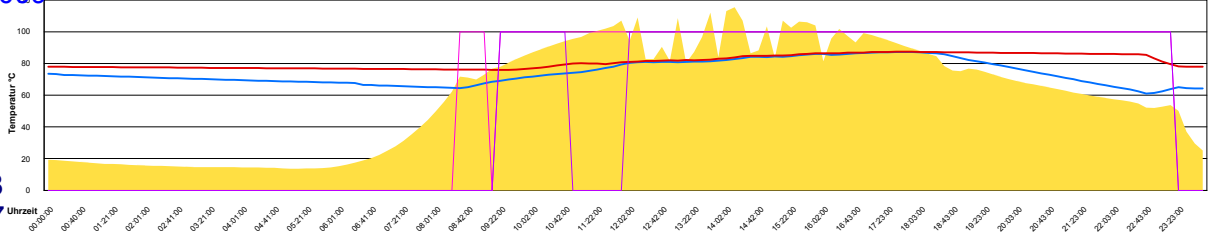
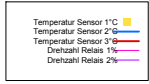

Ladedauer Oben 12.8
Ladedauer unten 14.7

Mai 2009

Boiler-Ladezeiten

Monat

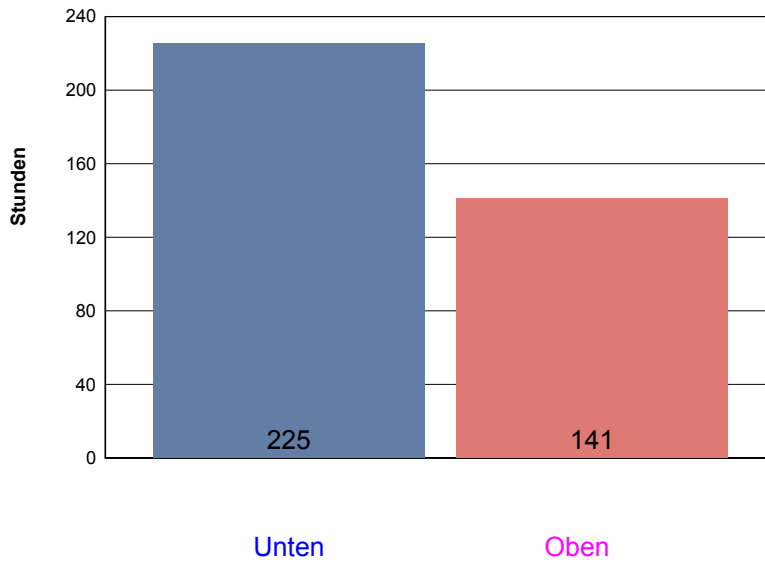

Freitag, 1. Mai 2009

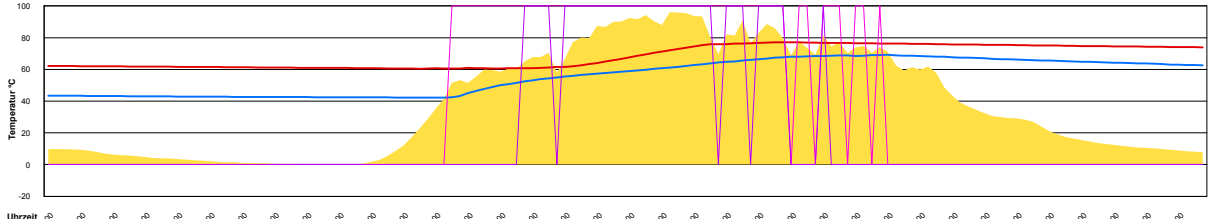
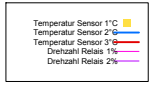

Ladedauer Oben 5.2
Ladedauer unten 8.3

Samstag, 2. Mai 2009

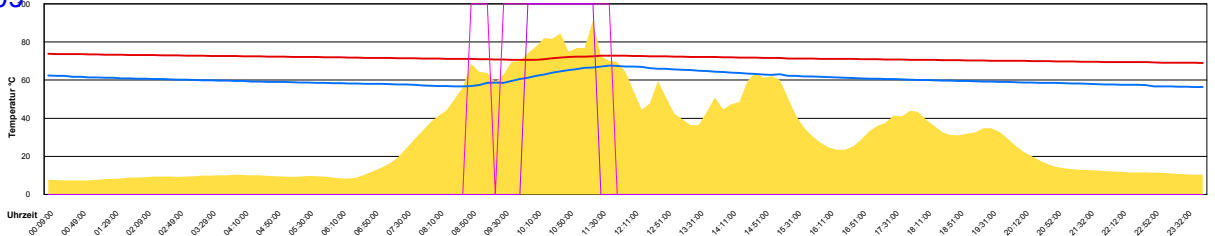
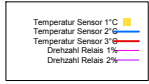

Ladedauer Oben 1.5
Ladedauer unten 2.8

Sonntag, 3. Mai 2009

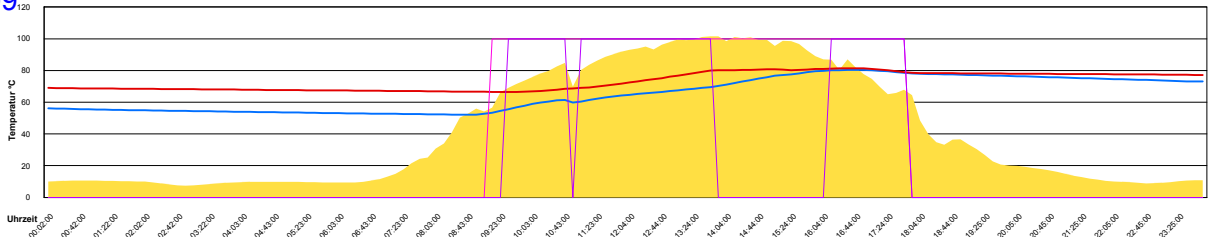
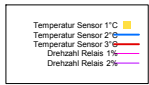

Ladedauer Oben 5.8
Ladedauer unten 8.7

Montag, 4. Mai 2009

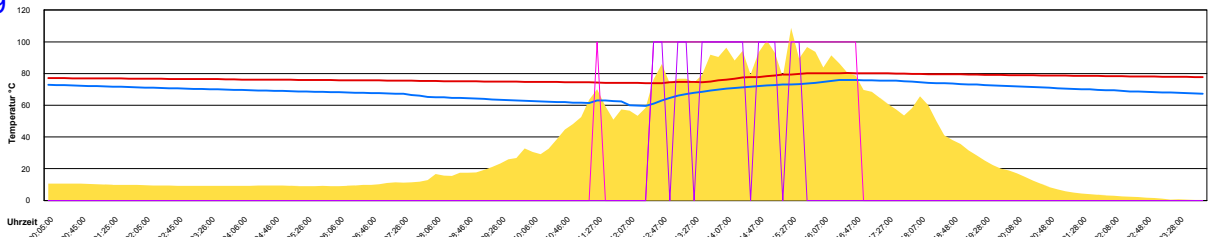
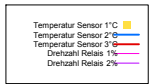

Ladedauer Oben 2.5
Ladedauer unten 4.5

Dienstag, 5. Mai 2009

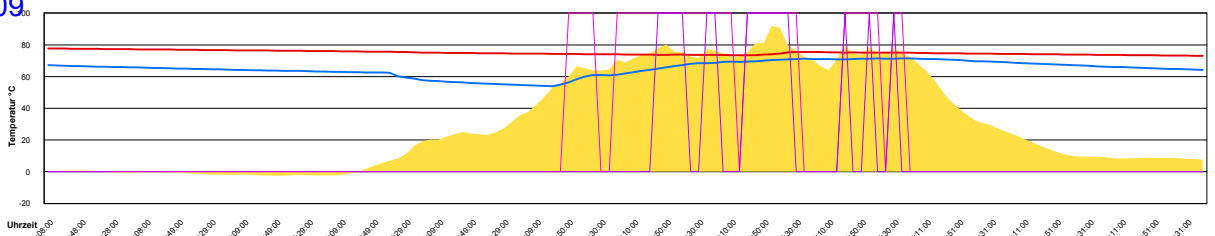
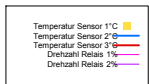

Ladedauer Oben 2.5
Ladedauer unten 5.5

Mittwoch, 6. Mai 2009

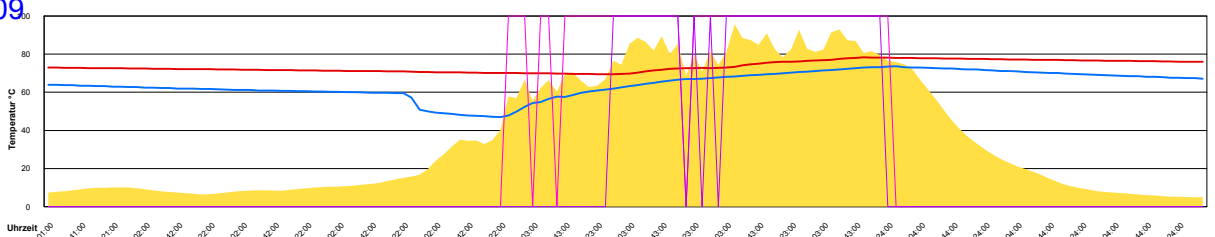
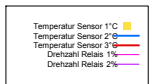

Ladedauer Oben 5.2
Ladedauer unten 7.5

Donnerstag, 7. Mai 2009

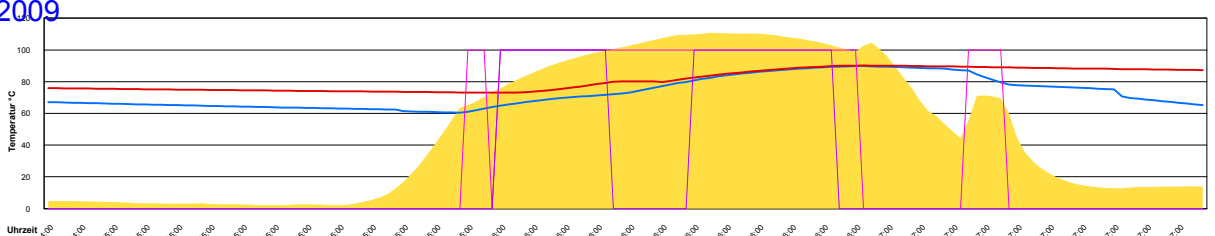
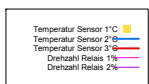

Ladedauer Oben 5.3
Ladedauer unten 8.8

Freitag, 8. Mai 2009

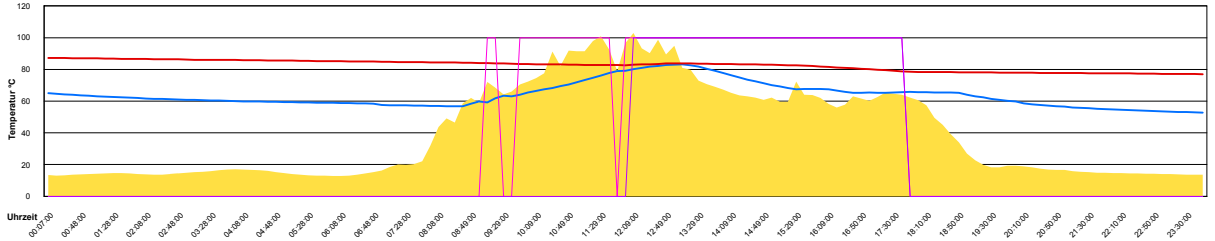
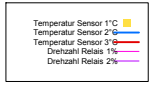

Ladedauer Oben 5.7
Ladedauer unten 8.2

Samstag, 9. Mai 2009

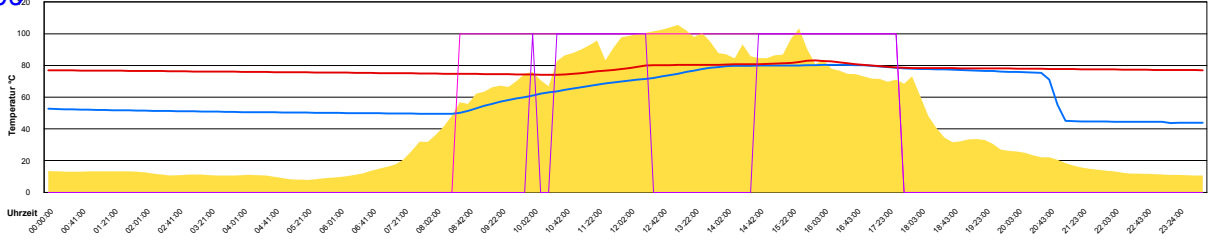
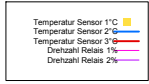

Ladedauer Oben 5.2
Ladedauer unten 9.2

Sonntag, 10. Mai 2009

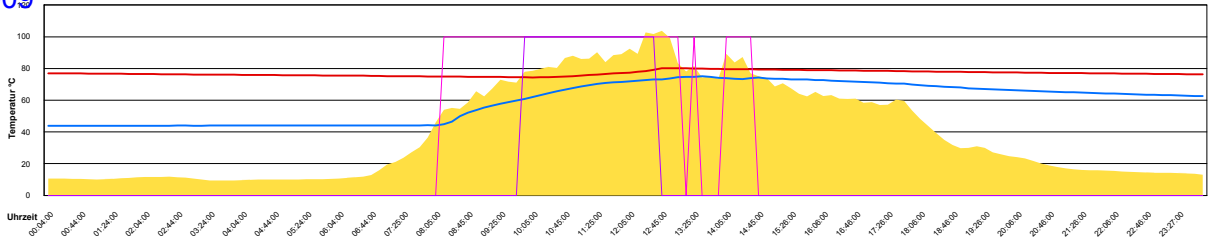
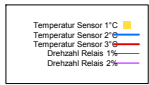

Ladedauer Oben 2.8
Ladedauer unten 5.8

Montag, 11. Mai 2009

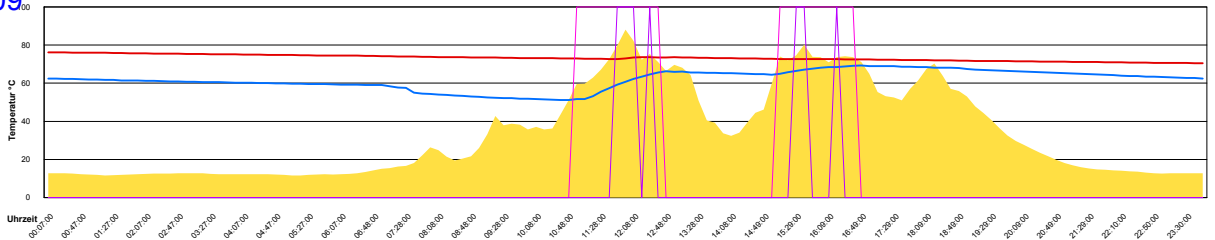
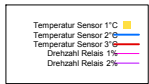

Ladedauer Oben 1.2
Ladedauer unten 3.5

Dienstag, 12. Mai 2009

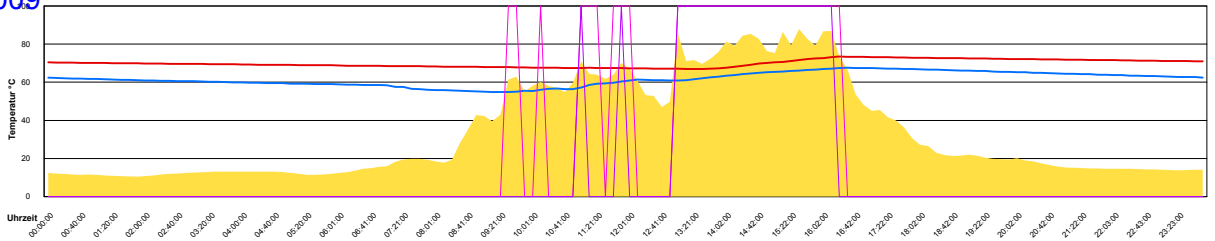
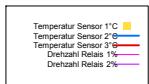

Ladedauer Oben 3.7
Ladedauer unten 5.0

Mittwoch, 13. Mai 2009

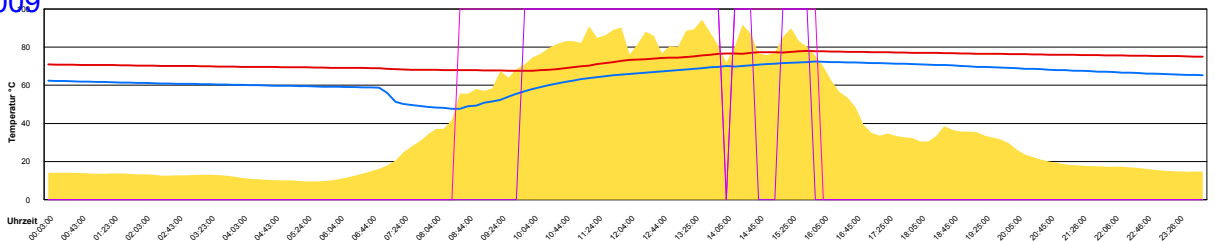
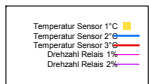

Ladedauer Oben 5.3
Ladedauer unten 7.3

Donnerstag, 14. Mai 2009

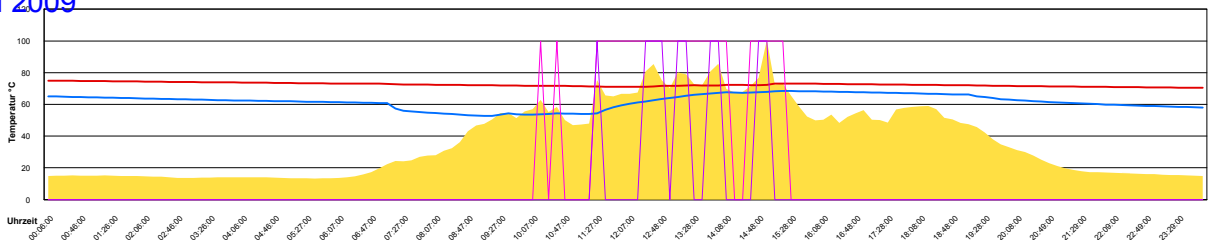
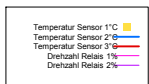

Ladedauer Oben 1.7
Ladedauer unten 4.0

Freitag, 15. Mai 2009

Temperatur Sensor 1°C
 Temperatur Sensor 2°C
 Temperatur Sensor 3°C
 Drehzahl Relais 1%
 Drehzahl Relais 2%

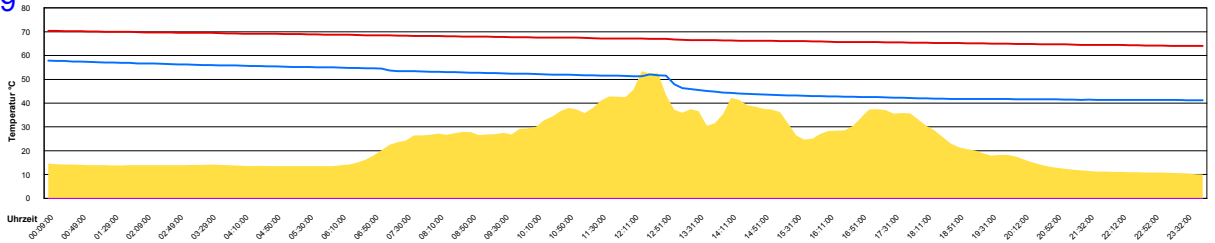

Samstag, 16. Mai 2009

Temperatur Sensor 1°C
 Temperatur Sensor 2°C
 Temperatur Sensor 3°C
 Drehzahl Relais 1%
 Drehzahl Relais 2%

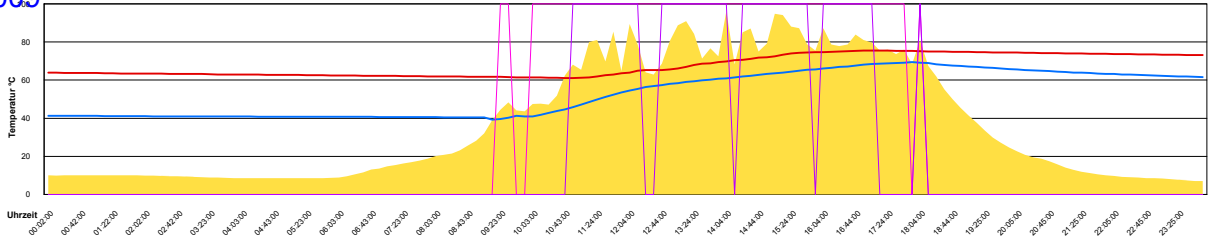

Ladedauer Oben 5.8
 Ladedauer unten 8.3

Sonntag, 17. Mai 2009

Temperatur Sensor 1°C
 Temperatur Sensor 2°C
 Temperatur Sensor 3°C
 Drehzahl Relais 1%
 Drehzahl Relais 2%

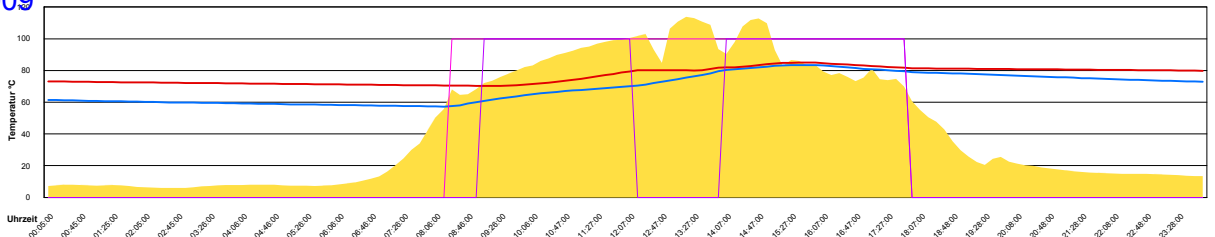

Ladedauer Oben 7.0
 Ladedauer unten 9.5

Montag, 18. Mai 2009

Temperatur Sensor 1°C
 Temperatur Sensor 2°C
 Temperatur Sensor 3°C
 Drehzahl Relais 1%
 Drehzahl Relais 2%

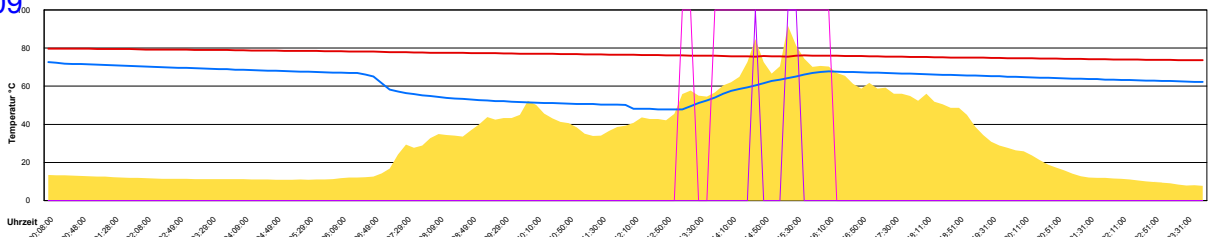

Ladedauer Oben 0.5
 Ladedauer unten 2.8

Dienstag, 19. Mai 2009

Temperatur Sensor 1°C
 Temperatur Sensor 2°C
 Temperatur Sensor 3°C
 Drehzahl Relais 1%
 Drehzahl Relais 2%

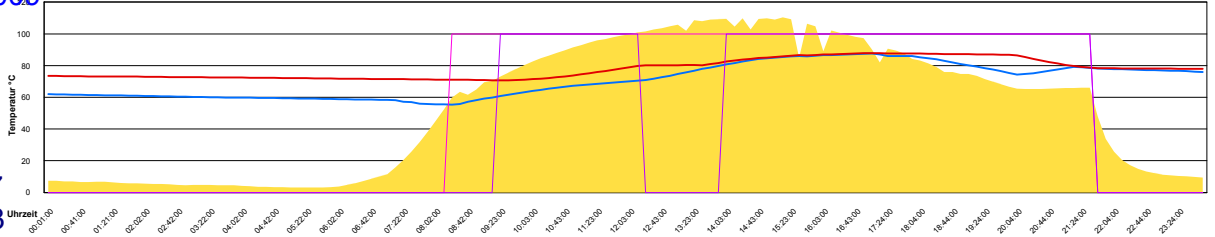

Ladedauer Oben 10.7
 Ladedauer unten 13.3

Mittwoch, 20. Mai 2009

Temperatur Sensor 1°C
 Temperatur Sensor 2°C
 Temperatur Sensor 3°C
 Drehzahl Relais 1%
 Drehzahl Relais 2%

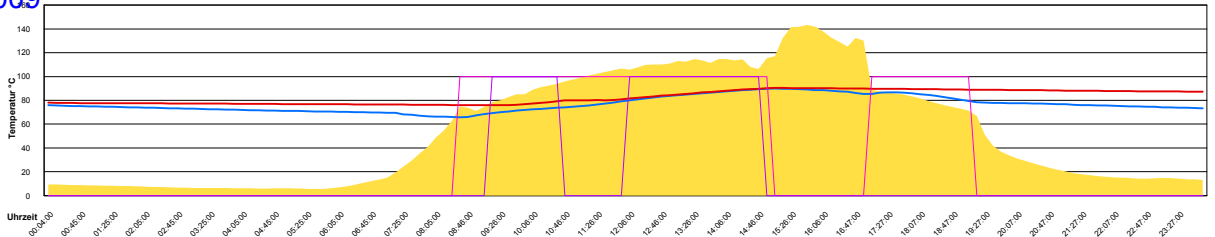

Ladedauer Oben 4.3
 Ladedauer unten 8.7

Donnerstag, 21. Mai 2009

Temperatur Sensor 1°C
 Temperatur Sensor 2°C
 Temperatur Sensor 3°C
 Drehzahl Relais 1%
 Drehzahl Relais 2%

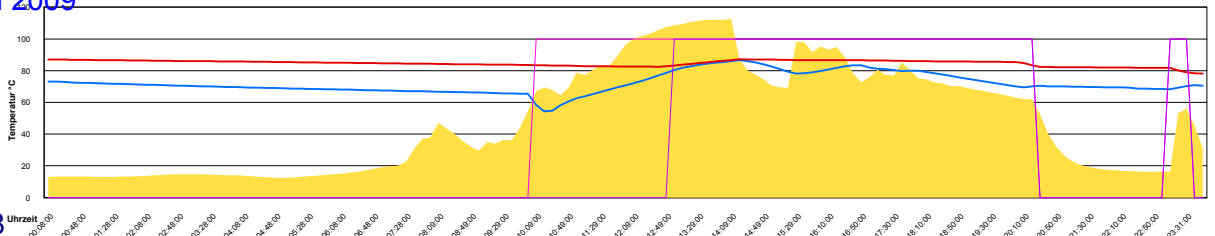

Ladedauer Oben 8.0
 Ladedauer unten 10.8

Freitag, 22. Mai 2009

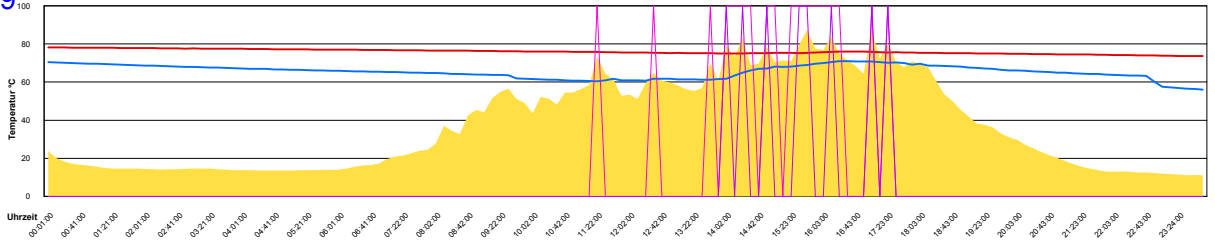
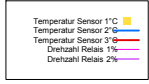

Ladedauer Oben 1.3
Ladedauer unten 3.0

Samstag, 23. Mai 2009

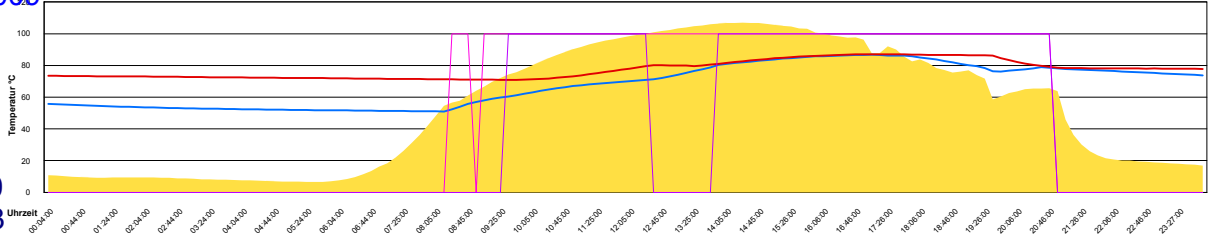
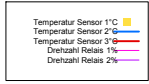

Ladedauer Oben 10.0
Ladedauer unten 12.3

Sonntag, 24. Mai 2009

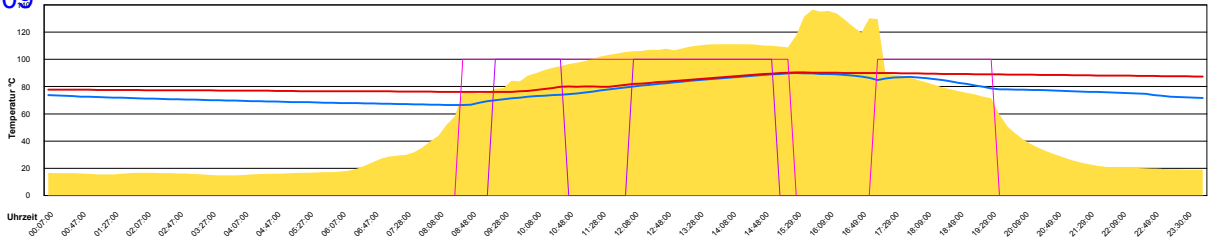
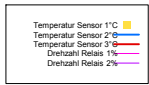

Ladedauer Oben 4.5
Ladedauer unten 9.3

Montag, 25. Mai 2009

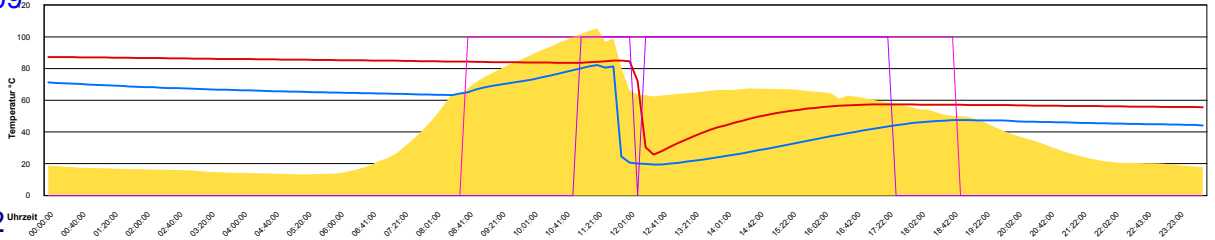
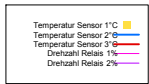

Ladedauer Oben 6.3
Ladedauer unten 10.2

Dienstag, 26. Mai 2009

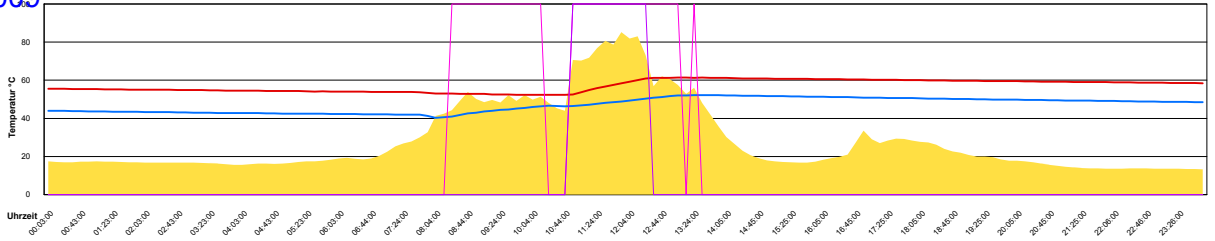
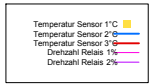

Ladedauer Oben 1.7
Ladedauer unten 4.5

Mittwoch, 27. Mai 2009

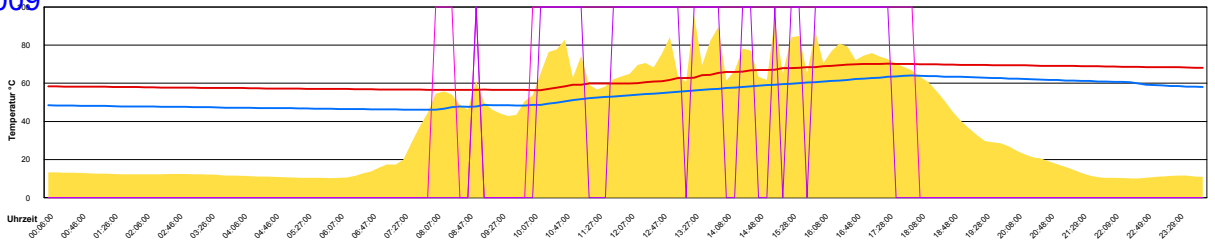
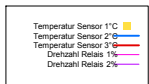

Ladedauer Oben 5.8
Ladedauer unten 8.7

Donnerstag, 28. Mai 2009

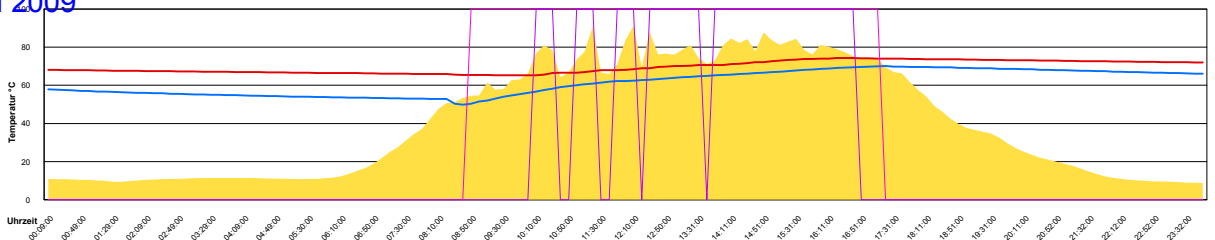
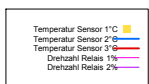

Ladedauer Oben 5.7
Ladedauer unten 8.5

Freitag, 29. Mai 2009

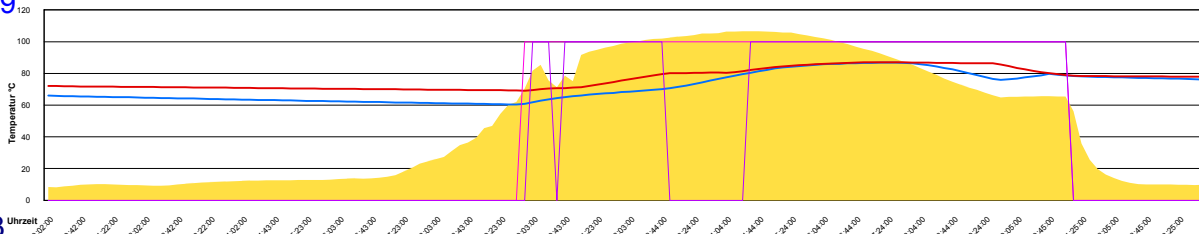
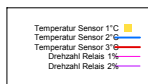

Ladedauer Oben 9.3
Ladedauer unten 11.3

Samstag, 30. Mai 2009

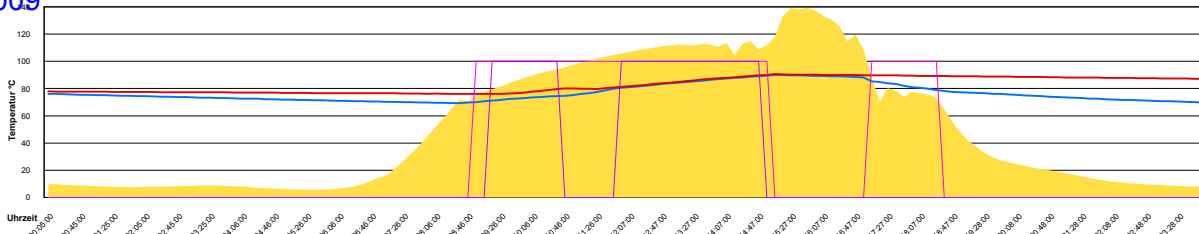
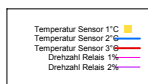

Ladedauer Oben 4.5
Ladedauer unten 7.7

Sonntag, 31. Mai 2009

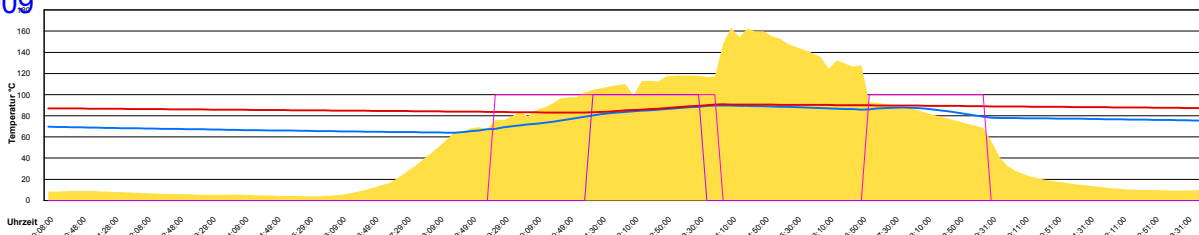
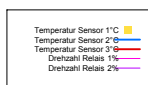

Ladedauer Oben 2.3
Ladedauer unten 7.2

April 2009

Boiler-Ladezeiten

Monat

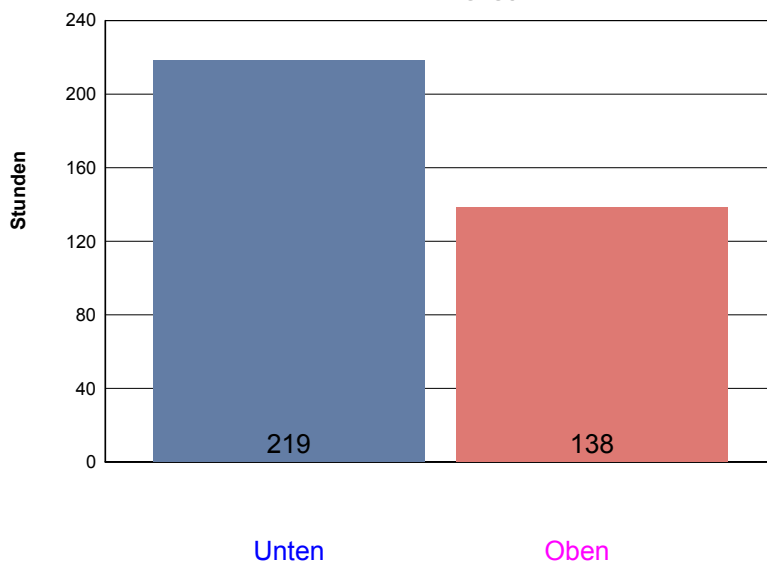

Mittwoch, 1. April 2009

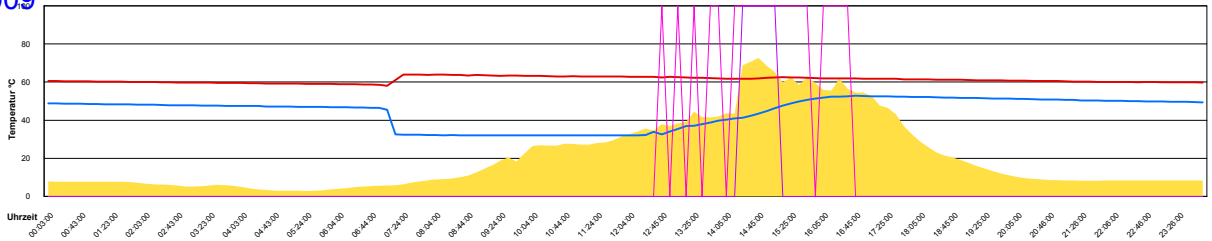
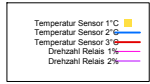

Ladedauer Oben 0.8
Ladedauer unten 3.2

Donnerstag, 2. April 2009

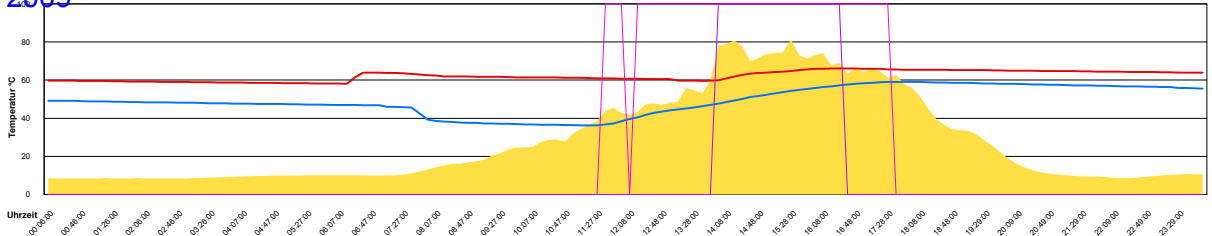
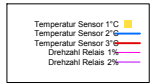

Ladedauer Oben 2.7
Ladedauer unten 5.8

Freitag, 3. April 2009

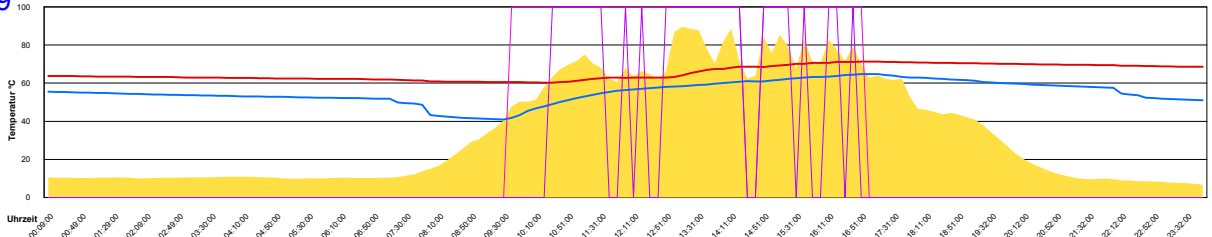
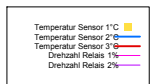

Ladedauer Oben 4.5
Ladedauer unten 7.0

Samstag, 4. April 2009

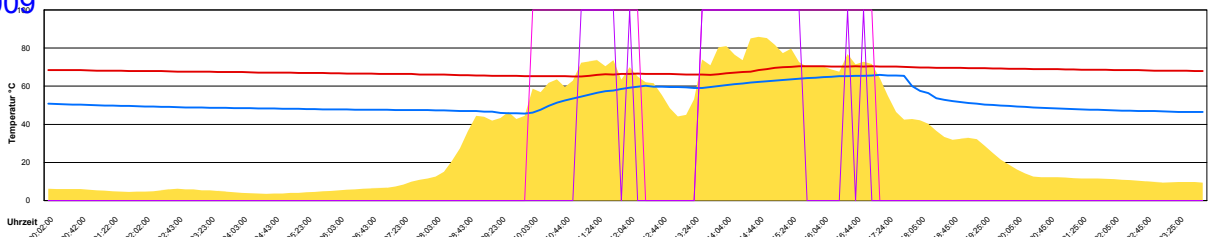
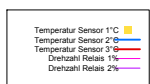

Ladedauer Oben 3.5
Ladedauer unten 6.0

Sonntag, 5. April 2009

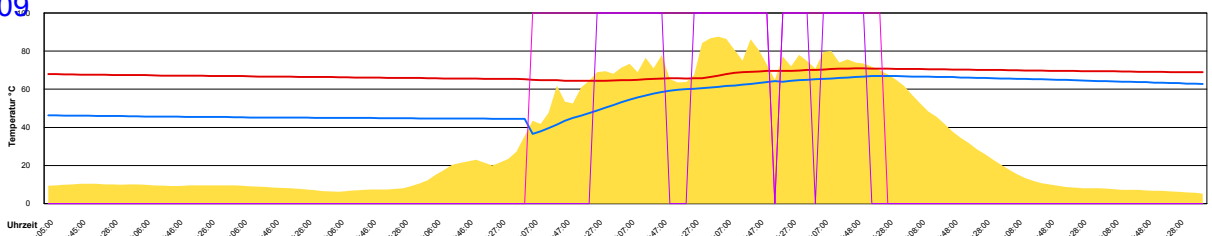
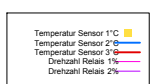

Ladedauer Oben 4.8
Ladedauer unten 7.2

Montag, 6. April 2009

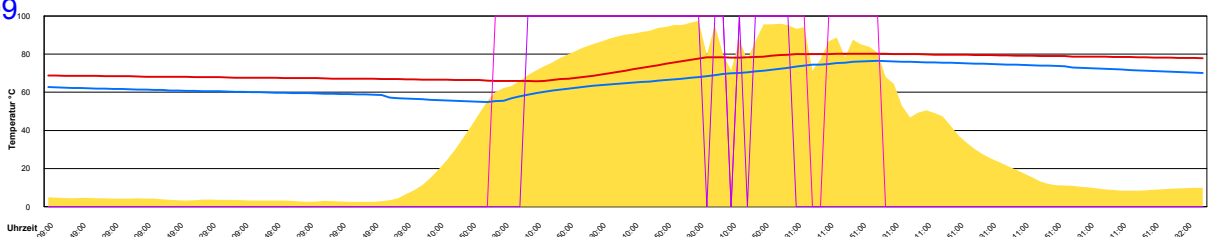
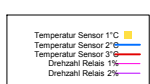

Ladedauer Oben 5.0
Ladedauer unten 7.5

Dienstag, 7. April 2009

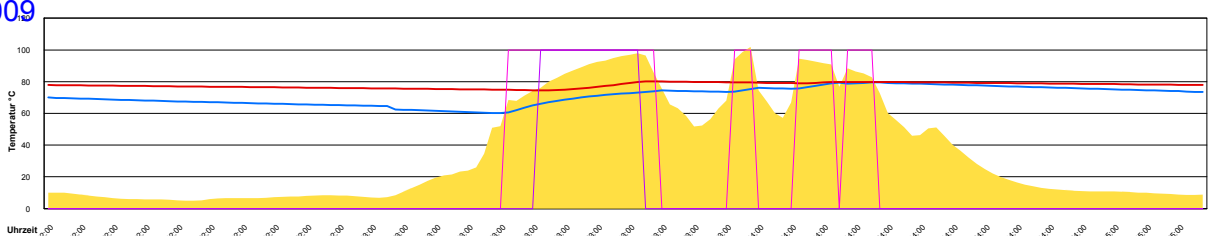
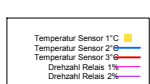

Ladedauer Oben 2.2
Ladedauer unten 5.2

Mittwoch, 8. April 2009

Temperatur Sensor 1°C
 Temperatur Sensor 2°C
 Temperatur Sensor 3°C
 Drehzahl Relais 1%
 Drehzahl Relais 2%

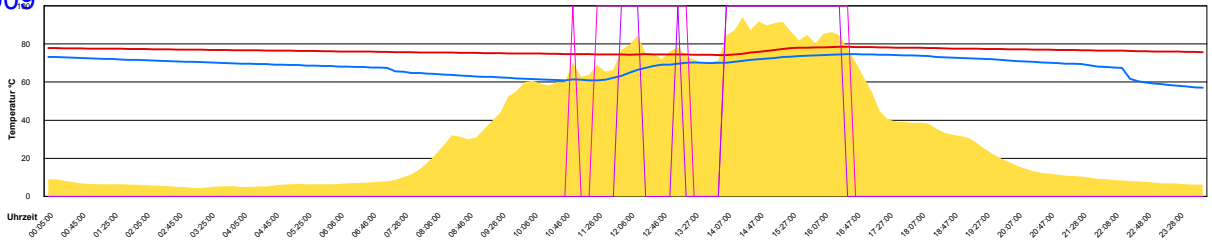

Ladedauer Oben 3.2
 Ladedauer unten 4.8

Donnerstag, 9. April 2009

Temperatur Sensor 1°C
 Temperatur Sensor 2°C
 Temperatur Sensor 3°C
 Drehzahl Relais 1%
 Drehzahl Relais 2%

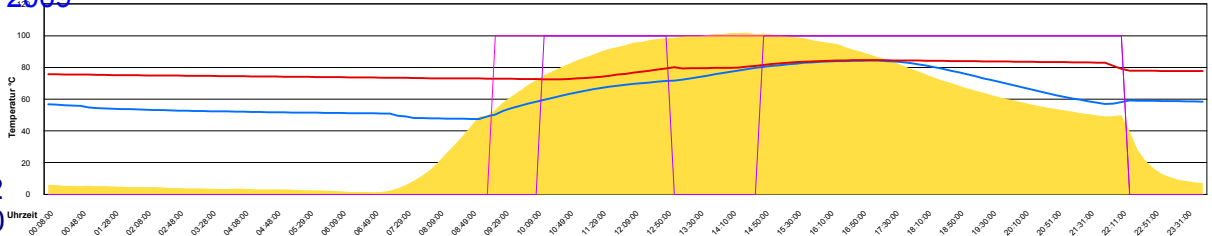

Ladedauer Oben 10.2
 Ladedauer unten 13.0

Freitag, 10. April 2009

Temperatur Sensor 1°C
 Temperatur Sensor 2°C
 Temperatur Sensor 3°C
 Drehzahl Relais 1%
 Drehzahl Relais 2%

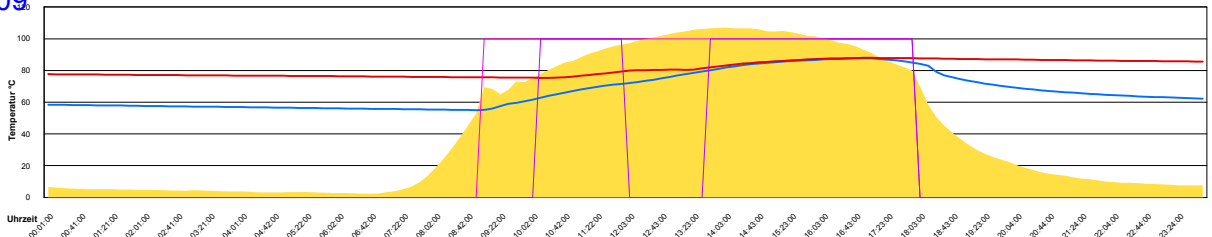

Ladedauer Oben 6.2
 Ladedauer unten 9.0

Samstag, 11. April 2009

Temperatur Sensor 1°C
 Temperatur Sensor 2°C
 Temperatur Sensor 3°C
 Drehzahl Relais 1%
 Drehzahl Relais 2%

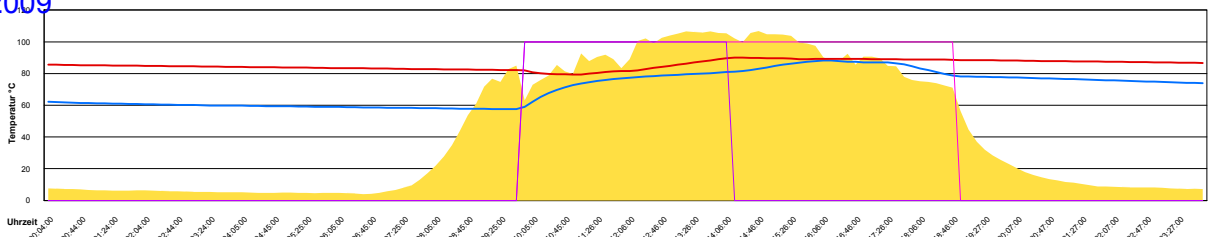

Ladedauer Oben 4.3
 Ladedauer unten 9.0

Sonntag, 12. April 2009

Temperatur Sensor 1°C
 Temperatur Sensor 2°C
 Temperatur Sensor 3°C
 Drehzahl Relais 1%
 Drehzahl Relais 2%

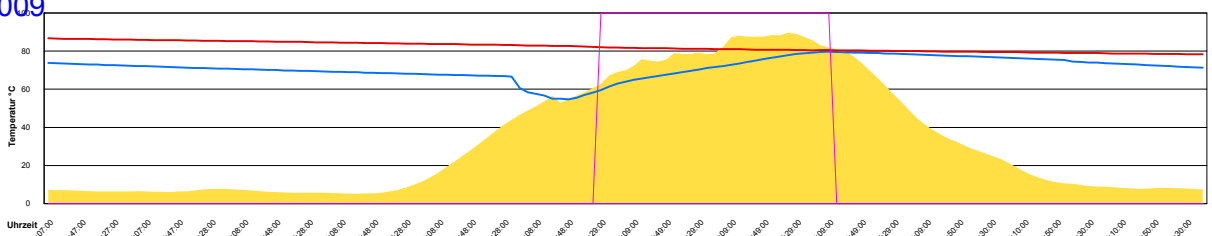

Montag, 13. April 2009

Temperatur Sensor 1°C
 Temperatur Sensor 2°C
 Temperatur Sensor 3°C
 Drehzahl Relais 1%
 Drehzahl Relais 2%

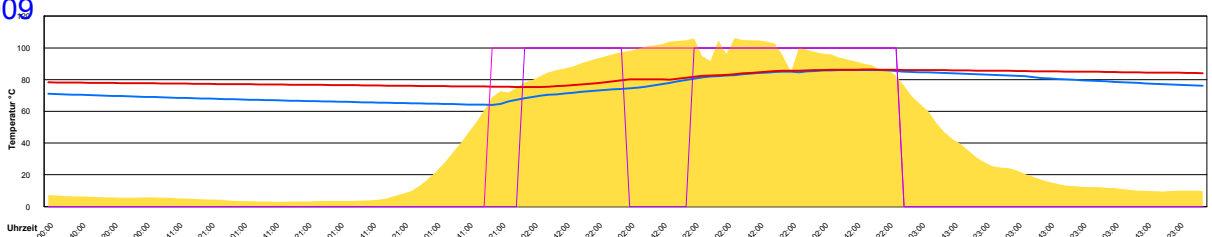

Ladedauer Oben 6.5
 Ladedauer unten 8.5

Dienstag, 14. April 2009

Temperatur Sensor 1°C
 Temperatur Sensor 2°C
 Temperatur Sensor 3°C
 Drehzahl Relais 1%
 Drehzahl Relais 2%

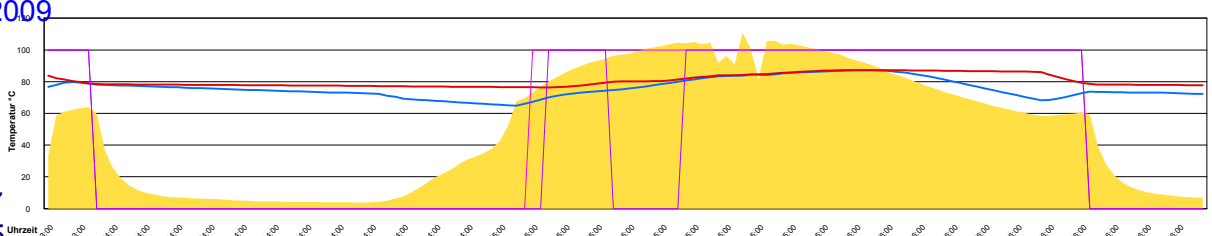

Ladedauer Oben 10.7
 Ladedauer unten 12.5

Mittwoch, 15. April 2009

Temperatur Sensor 1°C
 Temperatur Sensor 2°C
 Temperatur Sensor 3°C
 Drehzahl Relais 1%
 Drehzahl Relais 2%

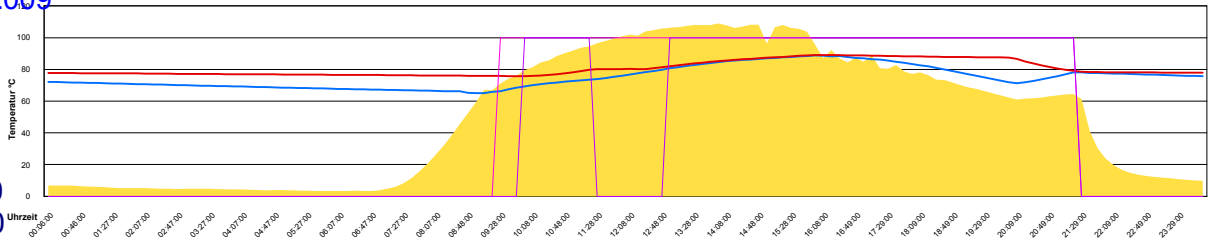

Ladedauer Oben 10.0
 Ladedauer unten 12.0

Donnerstag, 16. April 2009

Temperatur Sensor 1°C
 Temperatur Sensor 2°C
 Temperatur Sensor 3°C
 Drehzahl Relais 1%
 Drehzahl Relais 2%

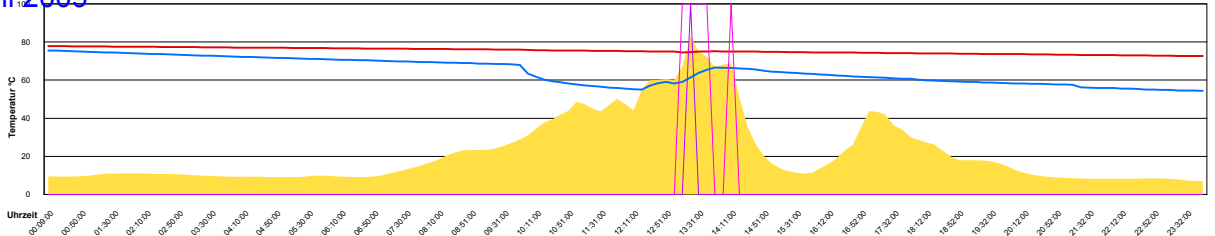

Ladedauer Oben 0.2
 Ladedauer unten 0.8

Freitag, 17. April 2009

Temperatur Sensor 1°C
 Temperatur Sensor 2°C
 Temperatur Sensor 3°C
 Drehzahl Relais 1%
 Drehzahl Relais 2%

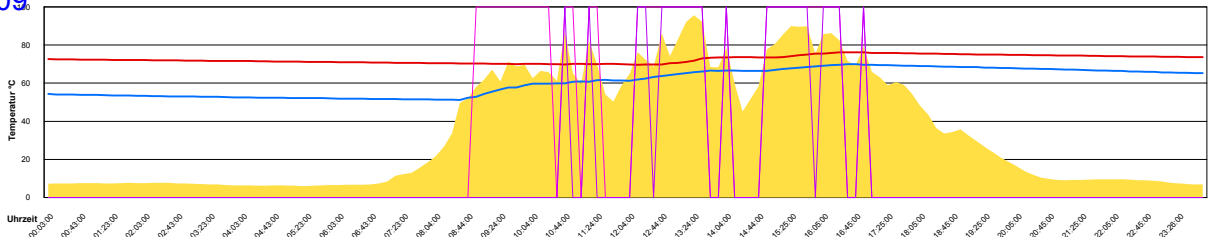

Ladedauer Oben 3.5
 Ladedauer unten 5.8

Samstag, 18. April 2009

Temperatur Sensor 1°C
 Temperatur Sensor 2°C
 Temperatur Sensor 3°C
 Drehzahl Relais 1%
 Drehzahl Relais 2%

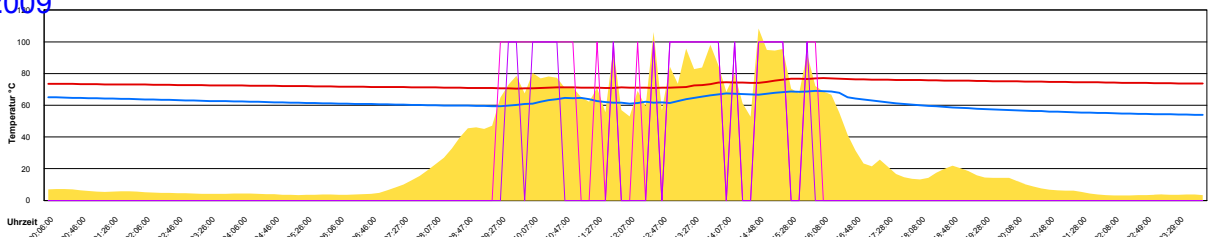

Ladedauer Oben 3.5
 Ladedauer unten 4.7

Sonntag, 19. April 2009

Temperatur Sensor 1°C
 Temperatur Sensor 2°C
 Temperatur Sensor 3°C
 Drehzahl Relais 1%
 Drehzahl Relais 2%

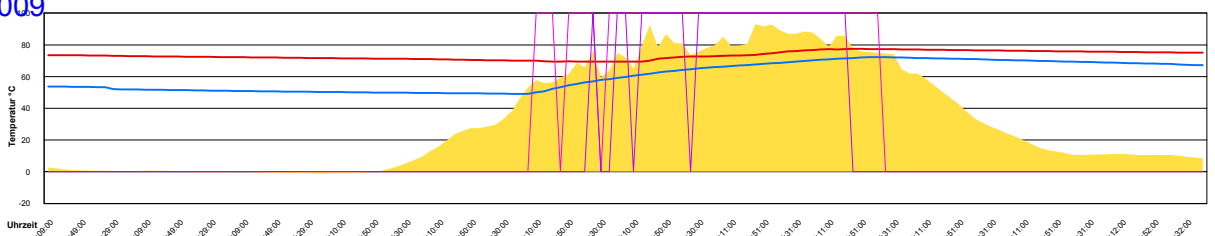

Ladedauer Oben 4.7
 Ladedauer unten 6.8

Montag, 20. April 2009

Temperatur Sensor 1°C
 Temperatur Sensor 2°C
 Temperatur Sensor 3°C
 Drehzahl Relais 1%
 Drehzahl Relais 2%

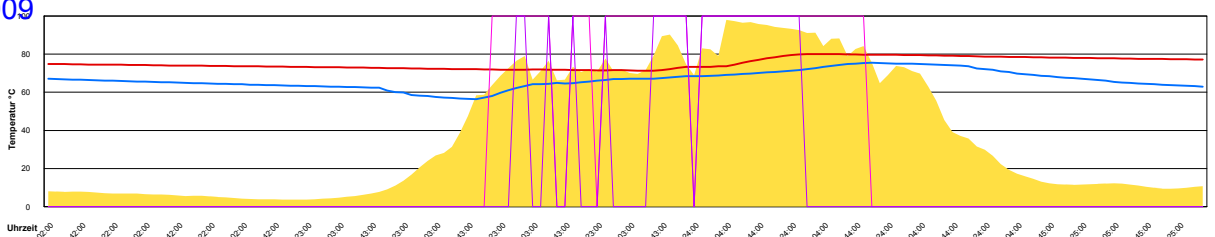

Ladedauer Oben 3.8
 Ladedauer unten 7.2

Dienstag, 21. April 2009

Temperatur Sensor 1°C
 Temperatur Sensor 2°C
 Temperatur Sensor 3°C
 Drehzahl Relais 1%
 Drehzahl Relais 2%

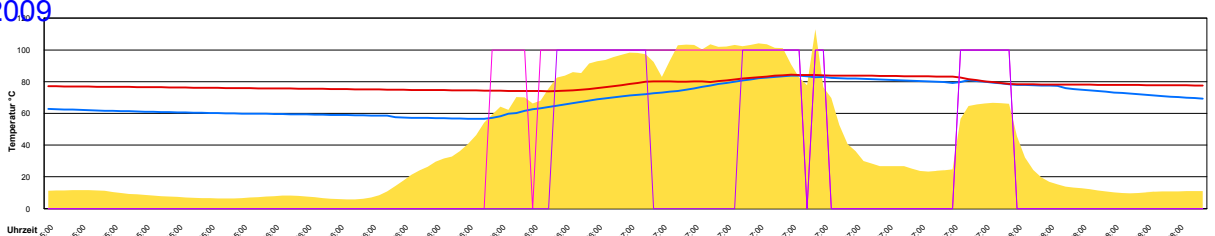

Ladedauer Oben 4.8
 Ladedauer unten 7.8

Mittwoch, 22. April 2009

Temperatur Sensor 1°C
 Temperatur Sensor 2°C
 Temperatur Sensor 3°C
 Drehzahl Relais 1%
 Drehzahl Relais 2%

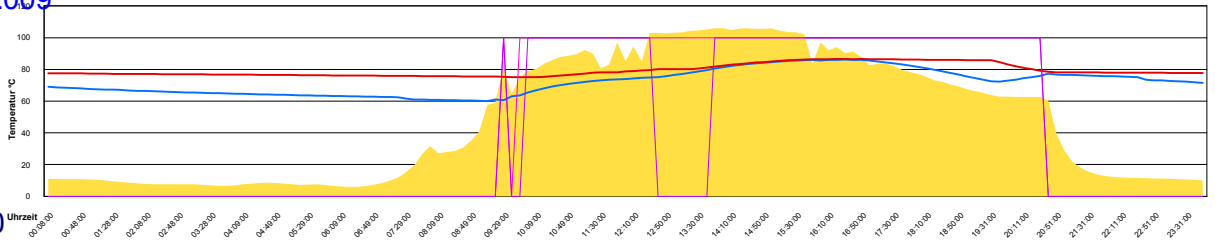

Ladedauer Oben 9.7
 Ladedauer unten 11.0

Donnerstag, 23. April 2009

Temperatur Sensor 1°C
 Temperatur Sensor 2°C
 Temperatur Sensor 3°C
 Drehzahl Relais 1%
 Drehzahl Relais 2%

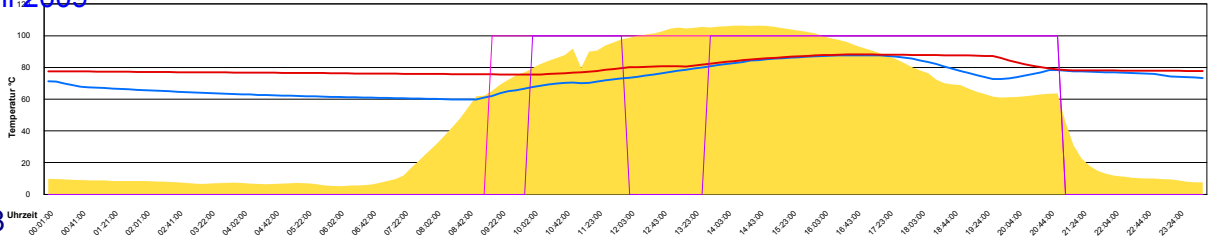

Ladedauer Oben 9.3
 Ladedauer unten 11.8

Freitag, 24. April 2009

Temperatur Sensor 1°C
 Temperatur Sensor 2°C
 Temperatur Sensor 3°C
 Drehzahl Relais 1%
 Drehzahl Relais 2%

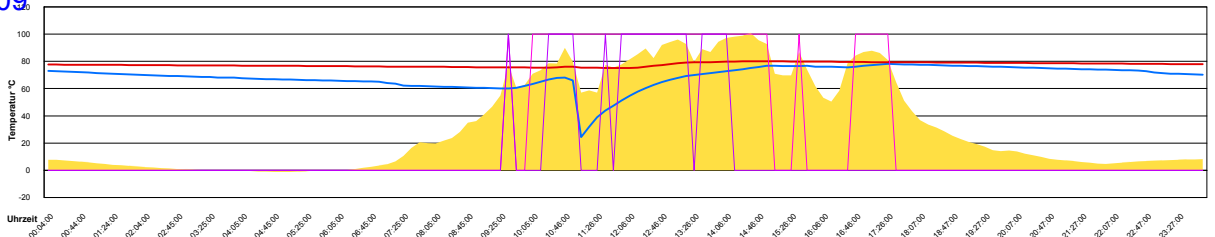

Ladedauer Oben 3.2
 Ladedauer unten 6.2

Samstag, 25. April 2009

Temperatur Sensor 1°C
 Temperatur Sensor 2°C
 Temperatur Sensor 3°C
 Drehzahl Relais 1%
 Drehzahl Relais 2%

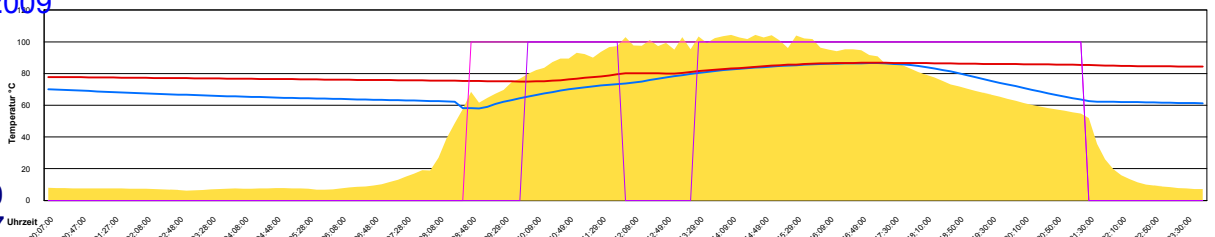

Ladedauer Oben 10.0
 Ladedauer unten 12.7

Sonntag, 26. April 2009

Temperatur Sensor 1°C
 Temperatur Sensor 2°C
 Temperatur Sensor 3°C
 Drehzahl Relais 1%
 Drehzahl Relais 2%

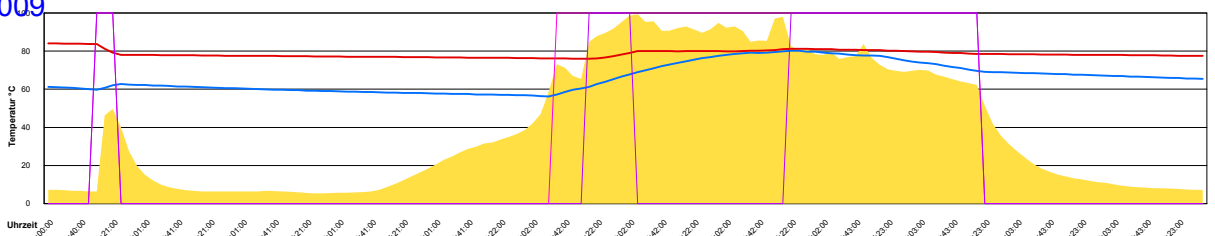

Ladedauer Oben 5.5
 Ladedauer unten 9.3

Montag, 27. April 2009

Temperatur Sensor 1°C
 Temperatur Sensor 2°C
 Temperatur Sensor 3°C
 Drehzahl Relais 1%
 Drehzahl Relais 2%

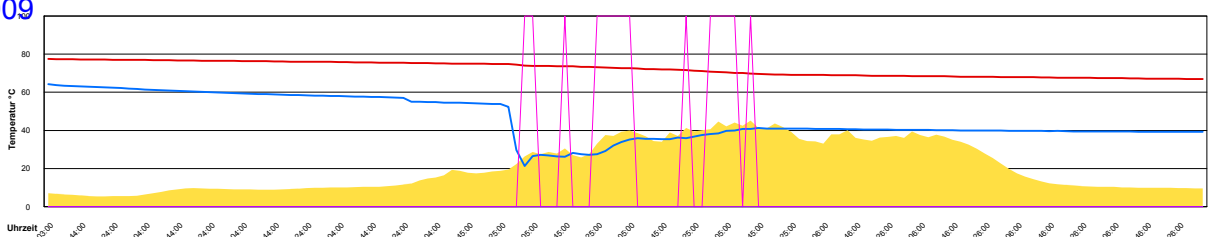

Dienstag, 28. April 2009

Temperatur Sensor 1°C
 Temperatur Sensor 2°C
 Temperatur Sensor 3°C
 Drehzahl Relais 1%
 Drehzahl Relais 2%

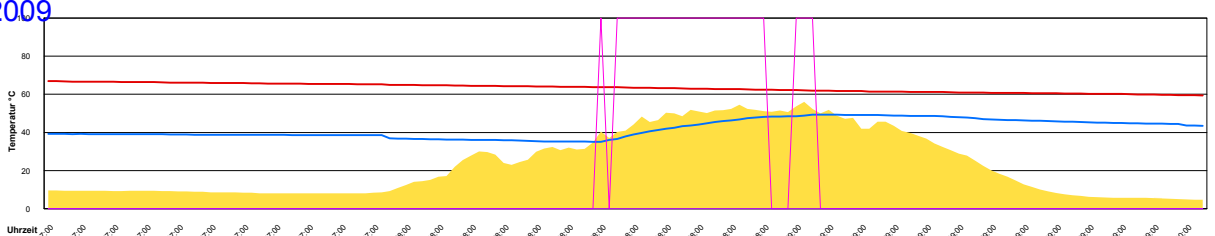

Mittwoch, 29. April 2009

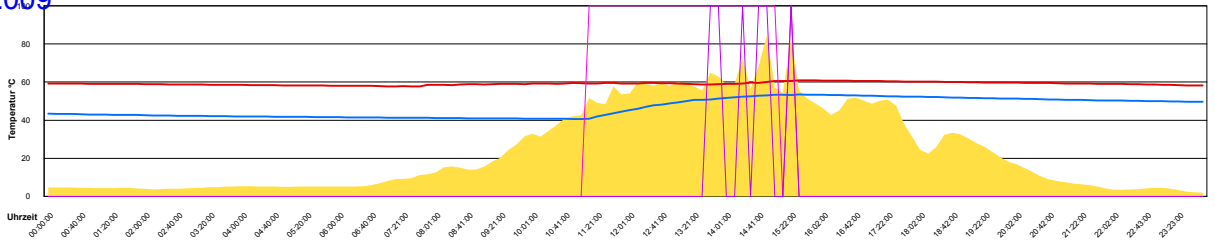
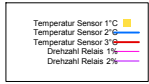

Ladedauer Oben 1.0
Ladedauer unten 4.2

Donnerstag, 30. April 2009

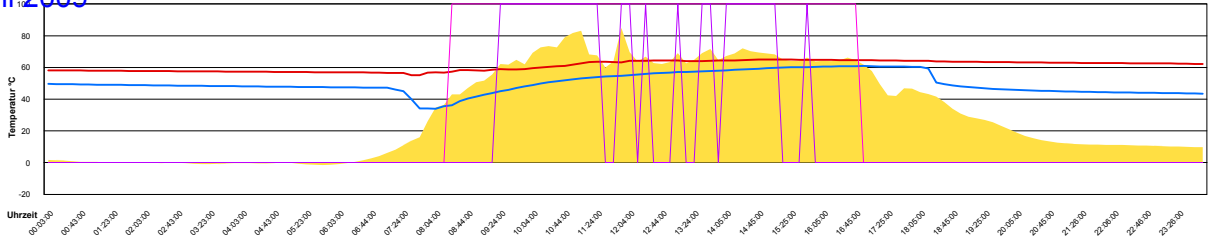
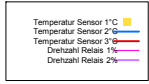

Ladedauer Oben 4.5
Ladedauer unten 8.5

März 2009

Boiler-Ladezeiten

Monat

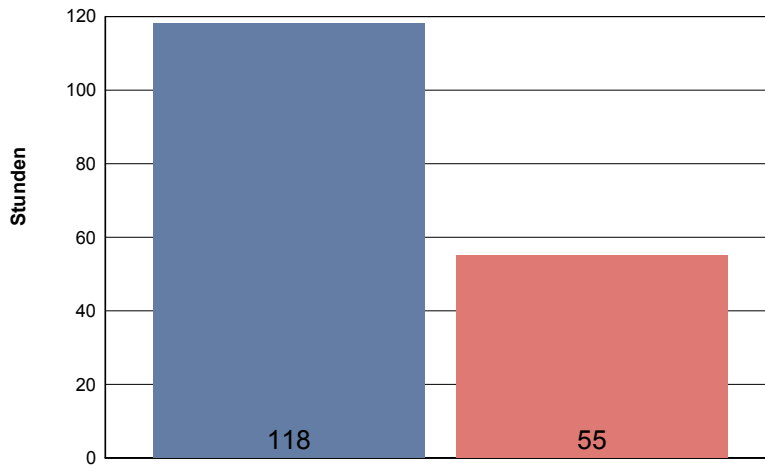

Unten

Oben

Sonntag, 1. März 2009

Temperatur Sensor 1°C
 Temperatur Sensor 2°C
 Temperatur Sensor 3°C
 Drehzahl Relais 1%
 Drehzahl Relais 2%

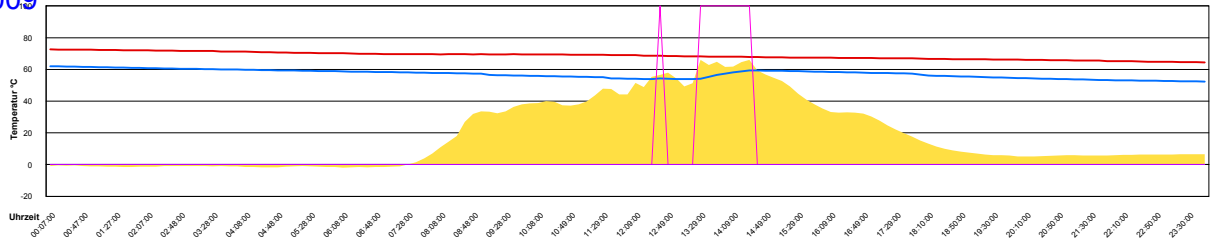

Montag, 2. März 2009

Temperatur Sensor 1°C
 Temperatur Sensor 2°C
 Temperatur Sensor 3°C
 Drehzahl Relais 1%
 Drehzahl Relais 2%

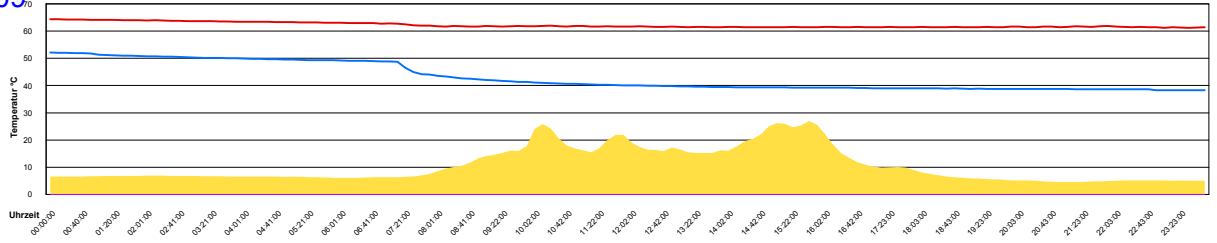

Dienstag, 3. März 2009

Temperatur Sensor 1°C
 Temperatur Sensor 2°C
 Temperatur Sensor 3°C
 Drehzahl Relais 1%
 Drehzahl Relais 2%

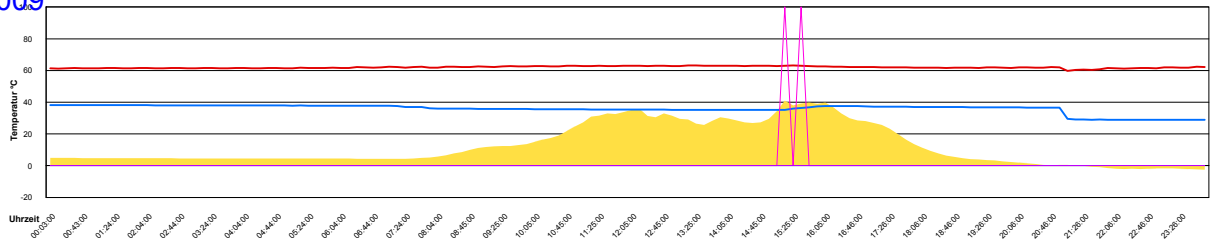

Mittwoch, 4. März 2009

Temperatur Sensor 1°C
 Temperatur Sensor 2°C
 Temperatur Sensor 3°C
 Drehzahl Relais 1%
 Drehzahl Relais 2%

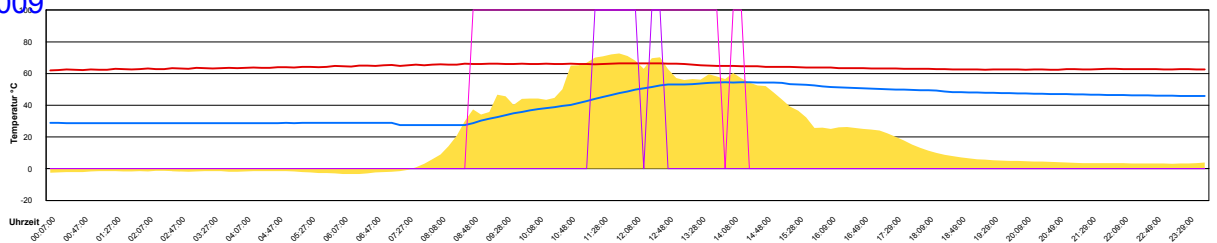

Ladedauer Oben 1.3
 Ladedauer unten 5.5

Donnerstag, 5. März 2009

Temperatur Sensor 1°C
 Temperatur Sensor 2°C
 Temperatur Sensor 3°C
 Drehzahl Relais 1%
 Drehzahl Relais 2%

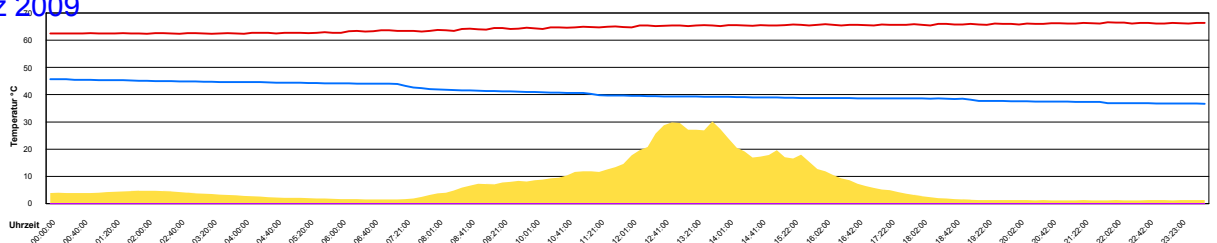

Freitag, 6. März 2009

Temperatur Sensor 1°C
 Temperatur Sensor 2°C
 Temperatur Sensor 3°C
 Drehzahl Relais 1%
 Drehzahl Relais 2%

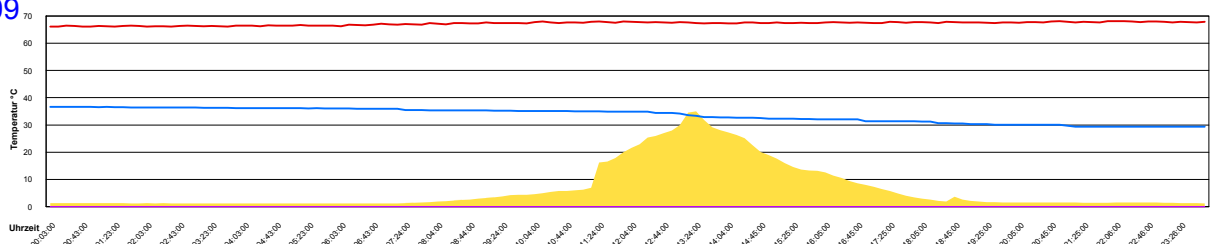

Samstag, 7. März 2009

Temperatur Sensor 1°C
 Temperatur Sensor 2°C
 Temperatur Sensor 3°C
 Drehzahl Relais 1%
 Drehzahl Relais 2%

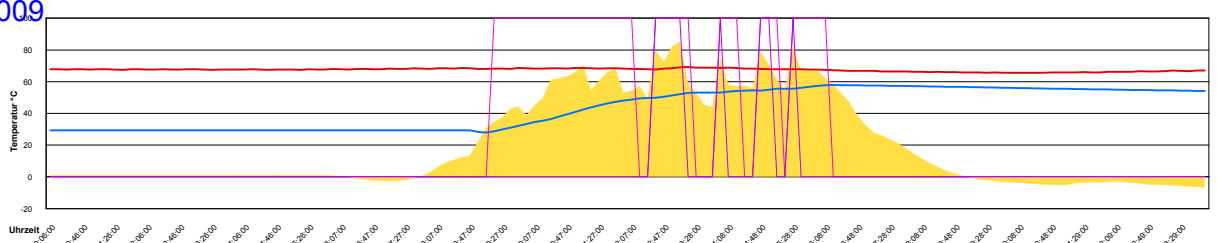

Ladedauer Oben 1.3
 Ladedauer unten 5.7

Sonntag, 8. März 2009

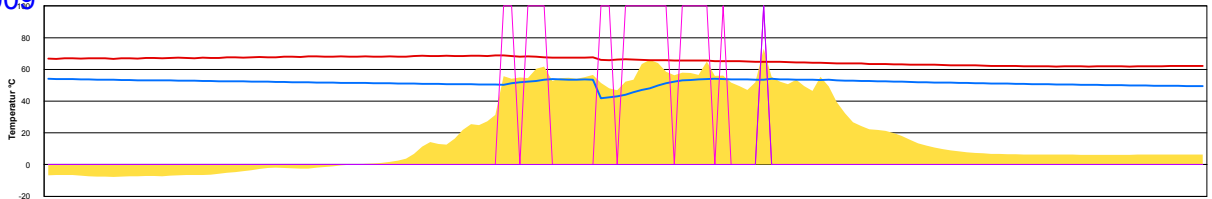
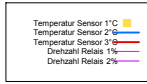

Ladedauer Oben 0.2
Ladedauer unten 3.2

Montag, 9. März 2009

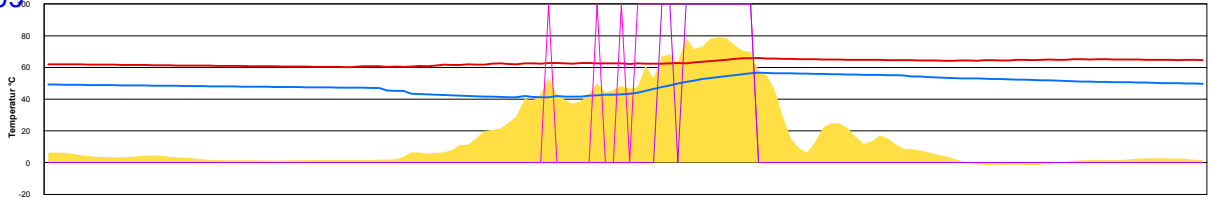
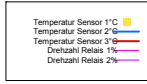

Ladedauer Oben 1.8
Ladedauer unten 3.0

Dienstag, 10. März 2009

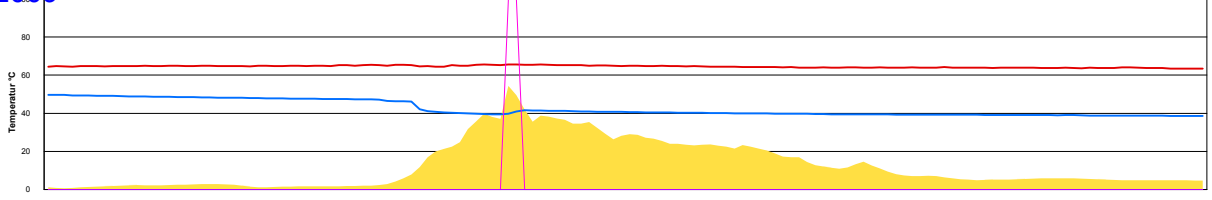
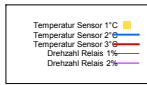

Mittwoch, 11. März 2009

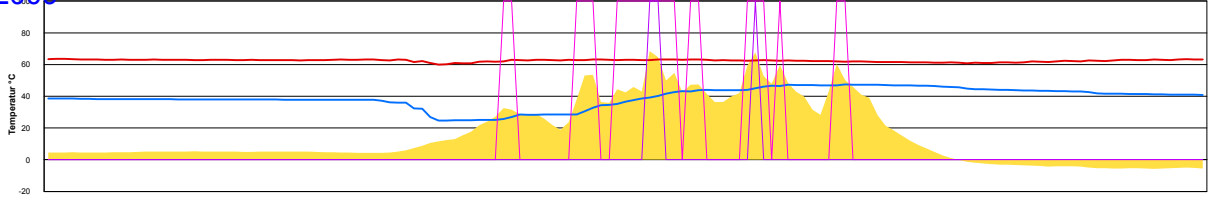
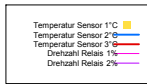

Ladedauer Oben 0.5
Ladedauer unten 3.5

Donnerstag, 12. März 2009

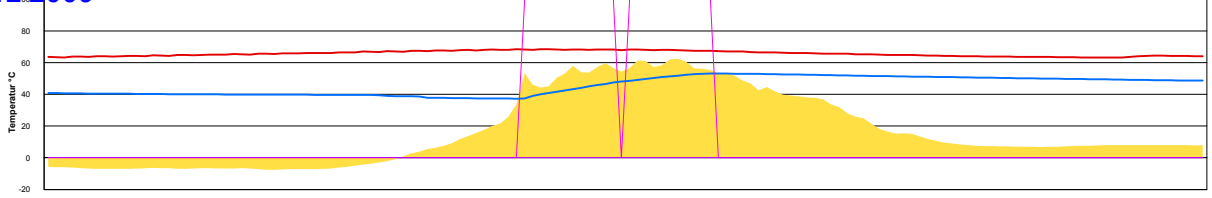
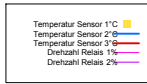

Freitag, 13. März 2009

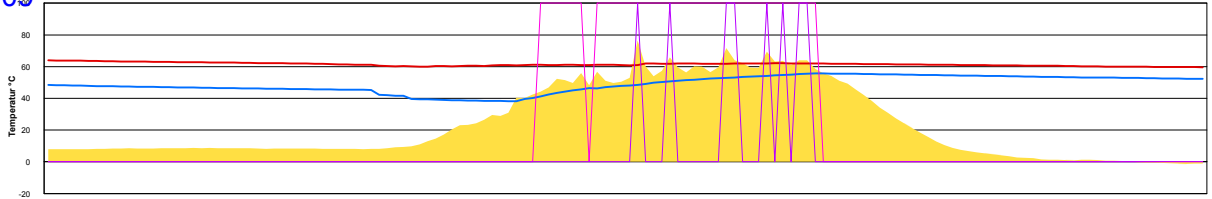
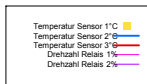

Ladedauer Oben 1.3
Ladedauer unten 5.7

Samstag, 14. März 2009

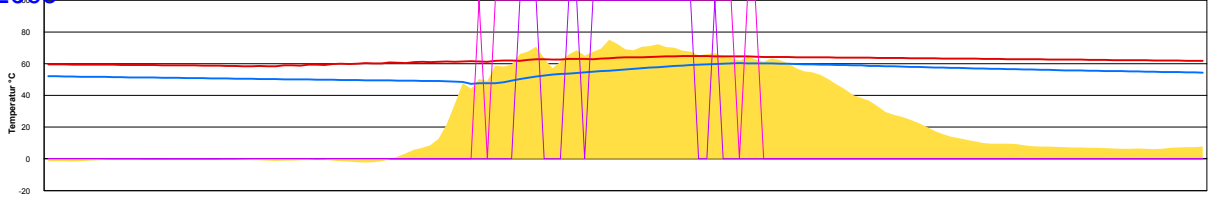
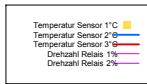

Ladedauer Oben 3.2
Ladedauer unten 5.5

Sonntag, 15. März 2009

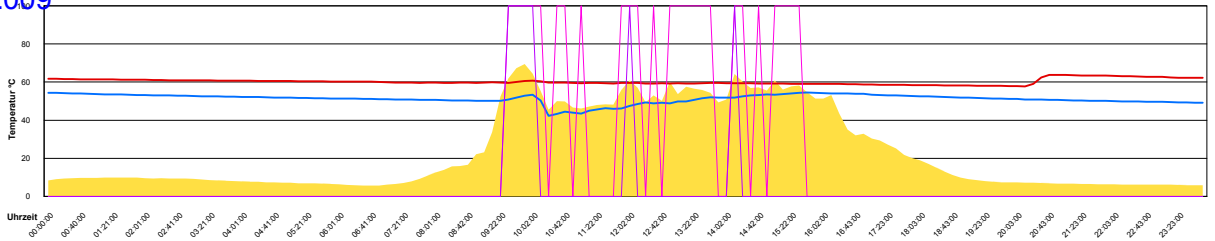
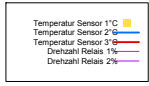

Ladedauer Oben 1.0
Ladedauer unten 4.2

Montag, 16. März 2009

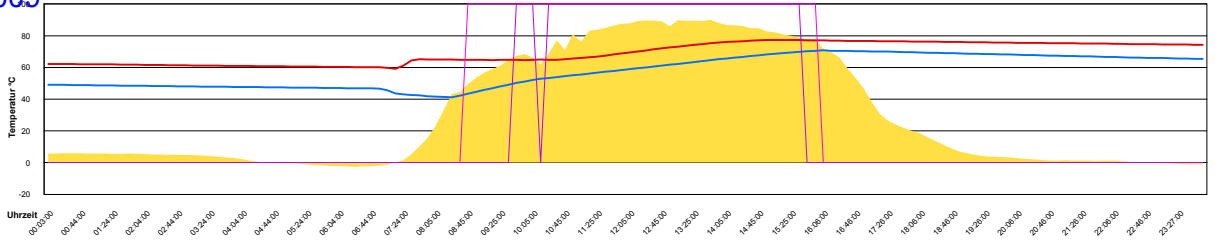
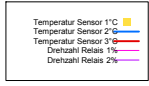

Ladedauer Oben 5.8
Ladedauer unten 7.3

Dienstag, 17. März 2009

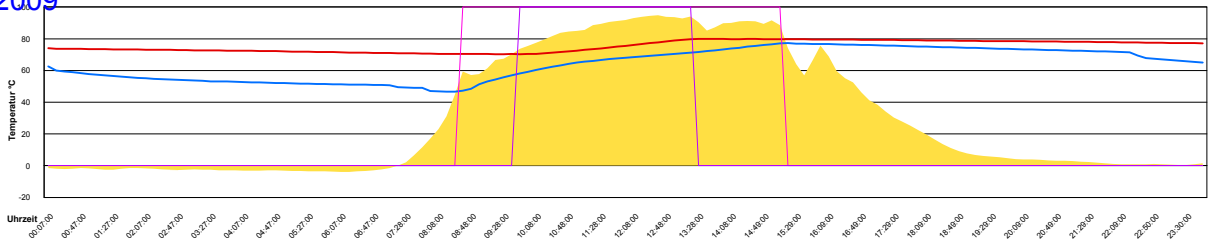
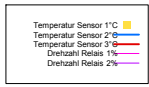

Ladedauer Oben 3.7
Ladedauer unten 6.7

Mittwoch, 18. März 2009

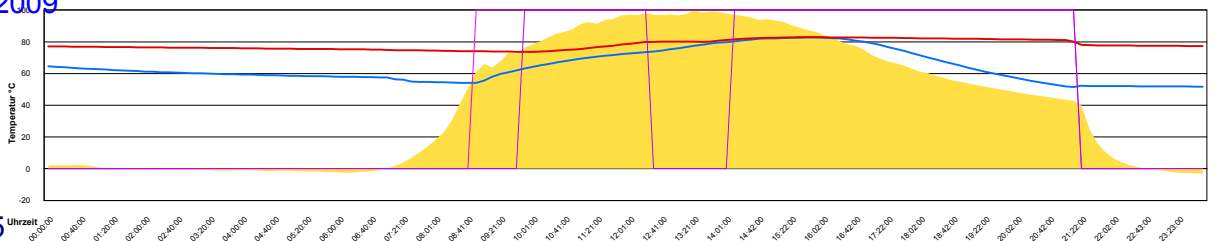
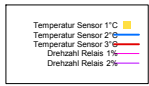

Ladedauer Oben 9.8
Ladedauer unten 12.5

Donnerstag, 19. März 2009

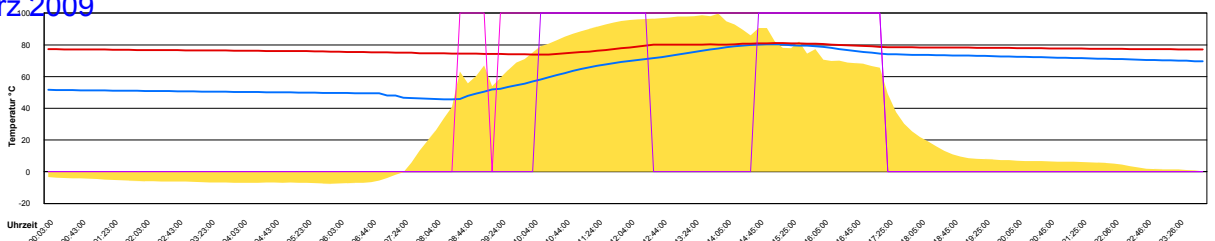
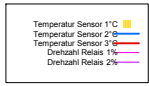

Ladedauer Oben 5.0
Ladedauer unten 8.7

Freitag, 20. März 2009

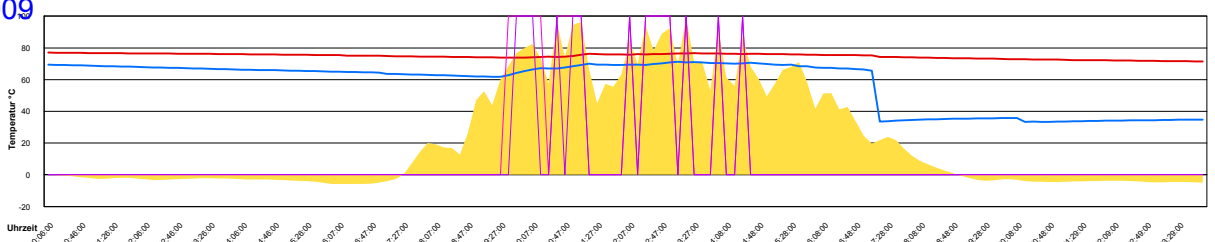
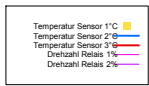

Ladedauer Oben 2.3
Ladedauer unten 2.8

Samstag, 21. März 2009

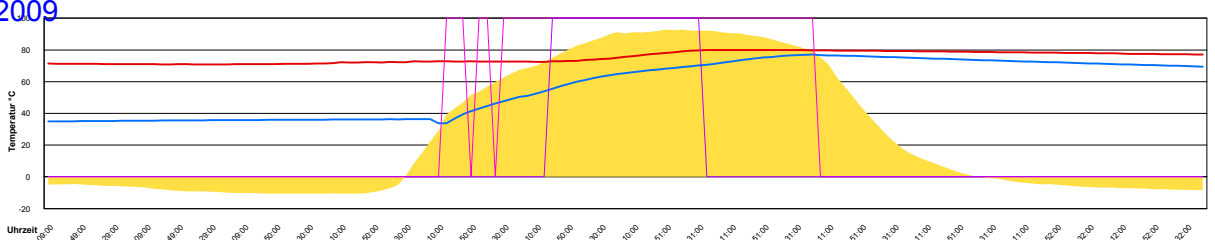
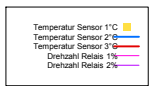

Ladedauer Oben 3.2
Ladedauer unten 7.3

Sonntag, 22. März 2009

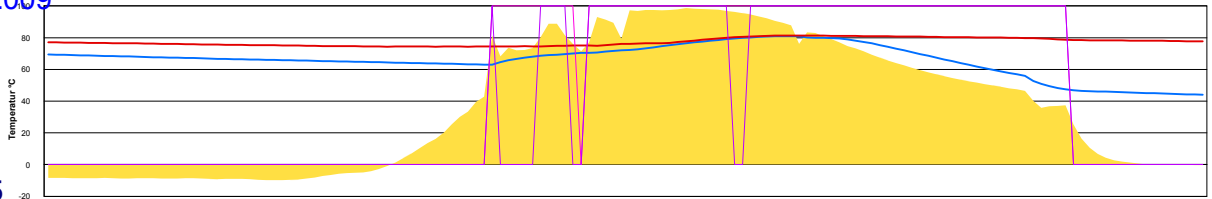
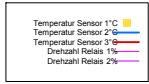

Ladedauer Oben 10.5
Ladedauer unten 11.8

Montag, 23. März 2009

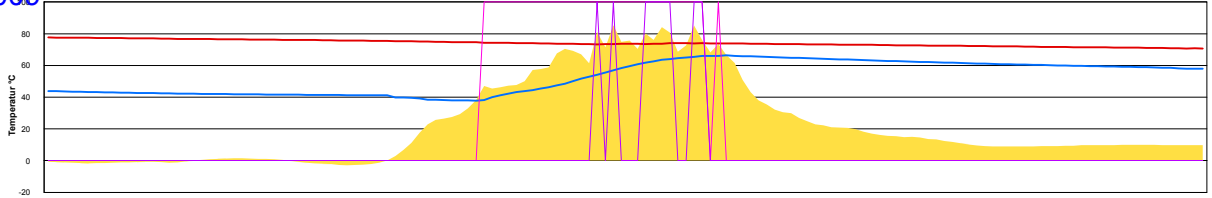
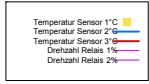

Ladedauer Oben 1.3
Ladedauer unten 4.8

Dienstag, 24. März 2009

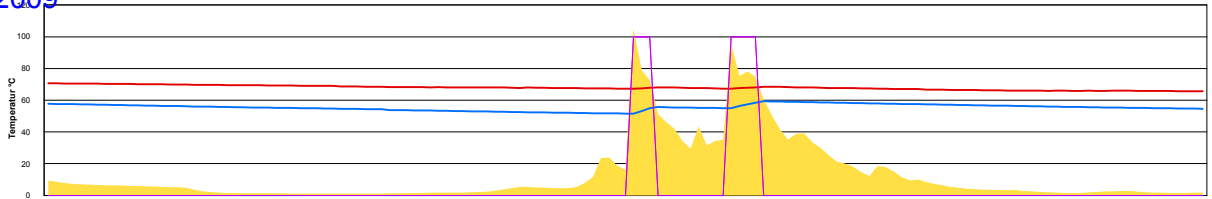
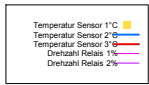

Ladedauer Oben 1.2
Ladedauer unten 1.2

Mittwoch, 25. März 2009

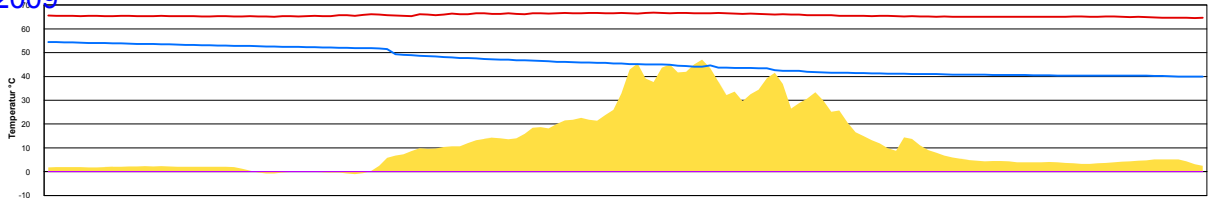
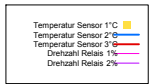

Donnerstag, 26. März 2009

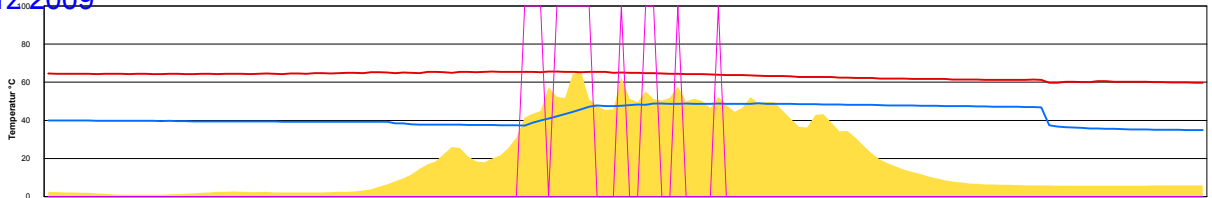
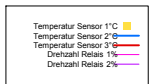

Freitag, 27. März 2009

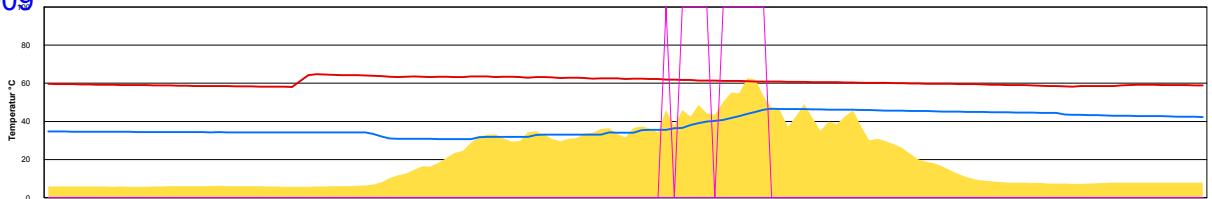
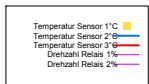

Samstag, 28. März 2009

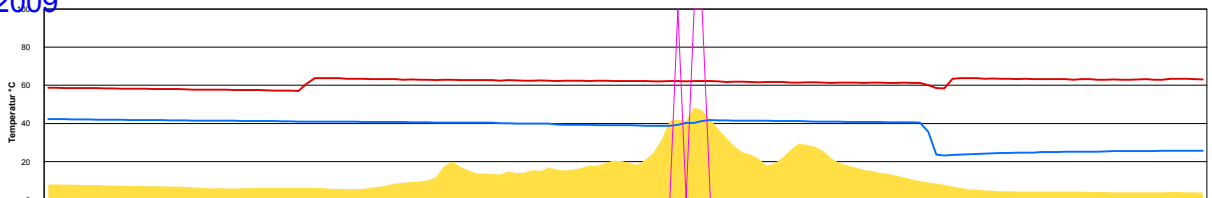
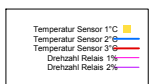

Sonntag, 29. März 2009

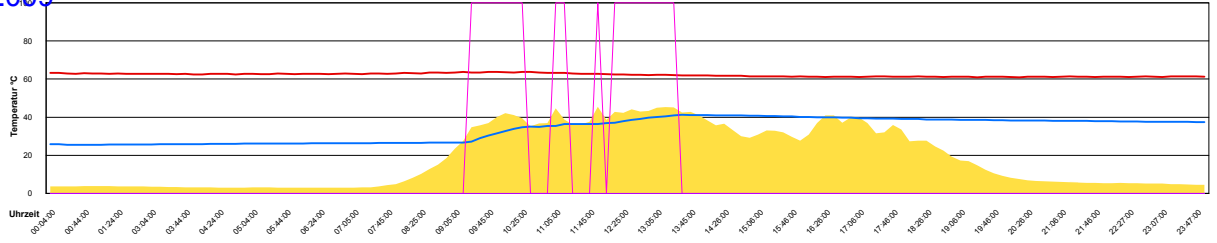
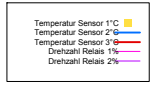

Montag, 30. März 2009

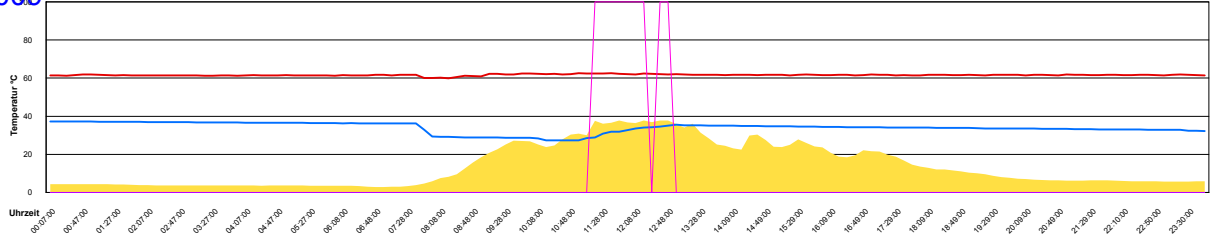
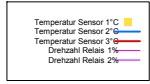

Dienstag, 31. März 2009

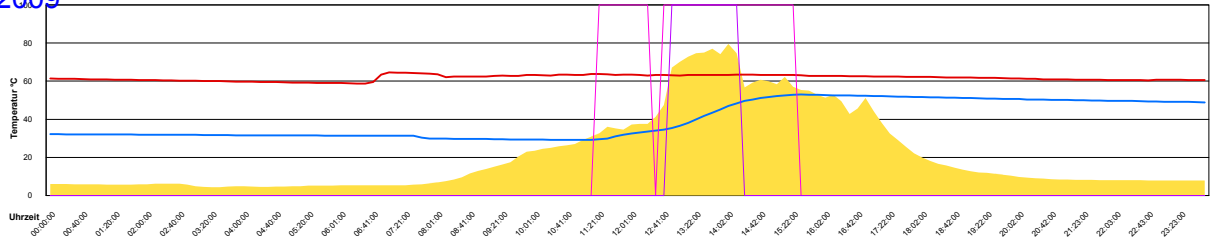
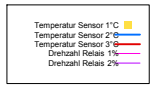

Ladedauer Oben 1.5
 Ladedauer unten 4.0

Februar 2009

Boiler-Ladezeiten

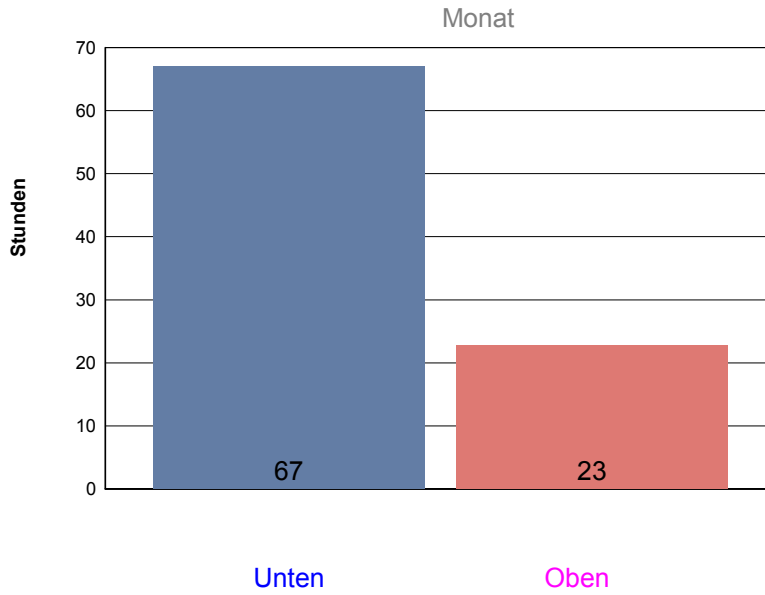

Sonntag, 1. Februar 2009

Temperatur Sensor 1°C
 Temperatur Sensor 2°C
 Temperatur Sensor 3°C
 Drehzahl Relais 1%
 Drehzahl Relais 2%

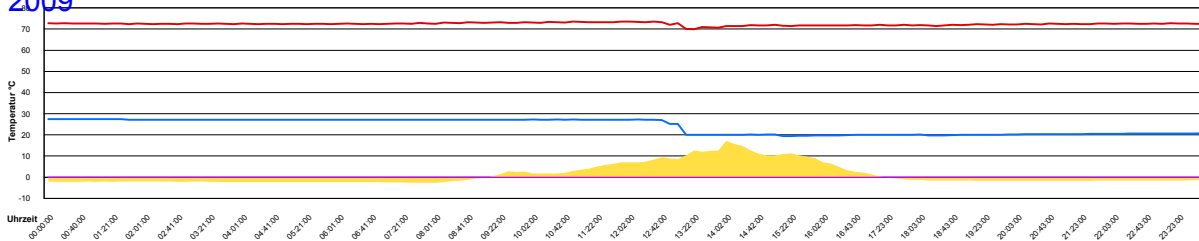

Montag, 2. Februar 2009

Temperatur Sensor 1°C
 Temperatur Sensor 2°C
 Temperatur Sensor 3°C
 Drehzahl Relais 1%
 Drehzahl Relais 2%

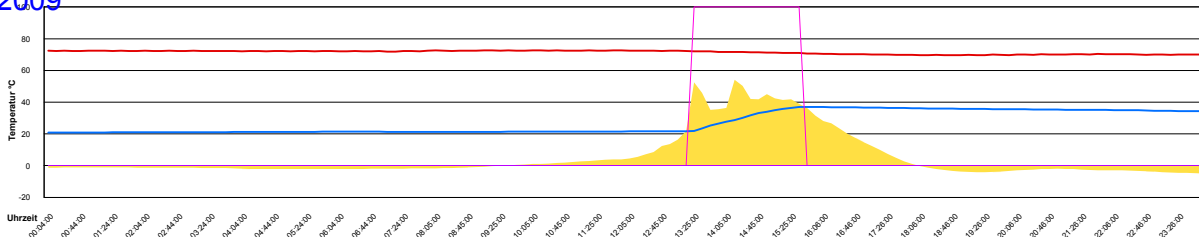

Dienstag, 3. Februar 2009

Temperatur Sensor 1°C
 Temperatur Sensor 2°C
 Temperatur Sensor 3°C
 Drehzahl Relais 1%
 Drehzahl Relais 2%

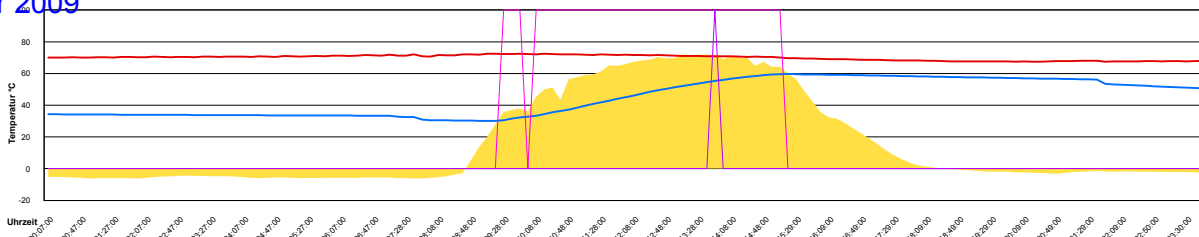

Ladedauer Oben 0.2

Ladedauer unten 5.7

Mittwoch, 4. Februar 2009

Temperatur Sensor 1°C
 Temperatur Sensor 2°C
 Temperatur Sensor 3°C
 Drehzahl Relais 1%
 Drehzahl Relais 2%

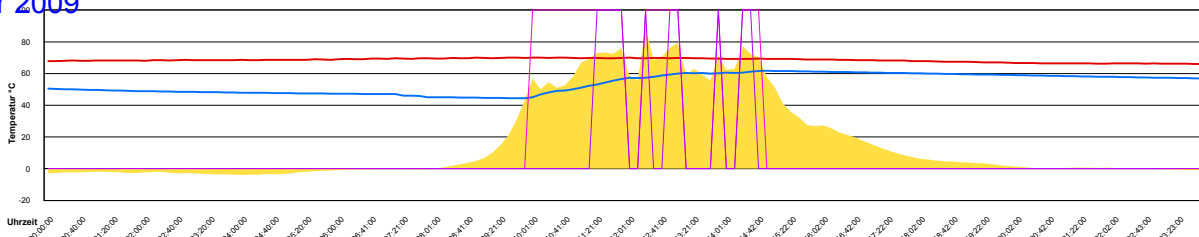

Ladedauer Oben 1.7

Ladedauer unten 3.5

Donnerstag, 5. Februar 2009

Temperatur Sensor 1°C
 Temperatur Sensor 2°C
 Temperatur Sensor 3°C
 Drehzahl Relais 1%
 Drehzahl Relais 2%

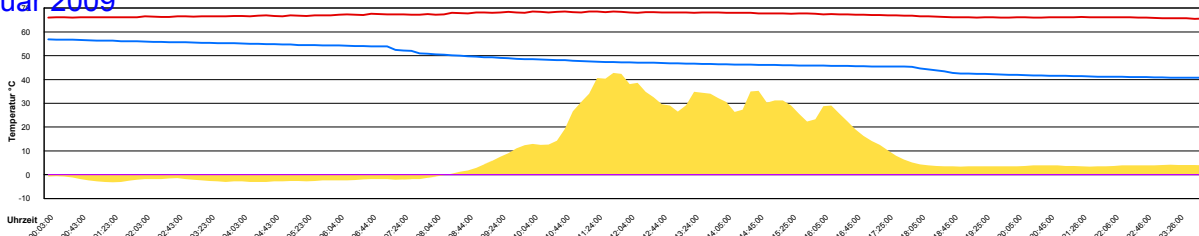

Freitag, 6. Februar 2009

Temperatur Sensor 1°C
 Temperatur Sensor 2°C
 Temperatur Sensor 3°C
 Drehzahl Relais 1%
 Drehzahl Relais 2%

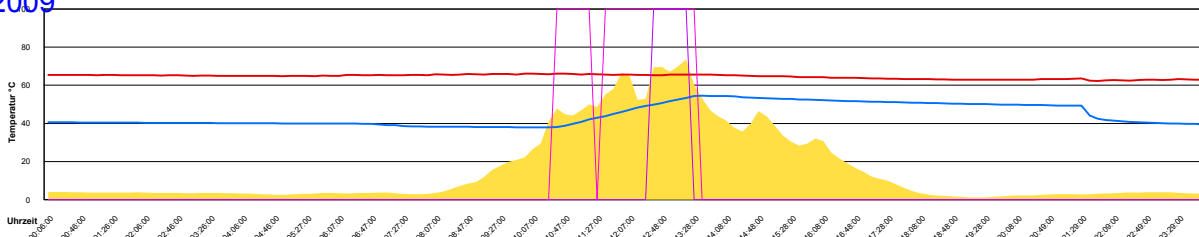

Ladedauer Oben 0.8

Ladedauer unten 2.8

Samstag, 7. Februar 2009

Temperatur Sensor 1°C
 Temperatur Sensor 2°C
 Temperatur Sensor 3°C
 Drehzahl Relais 1%
 Drehzahl Relais 2%

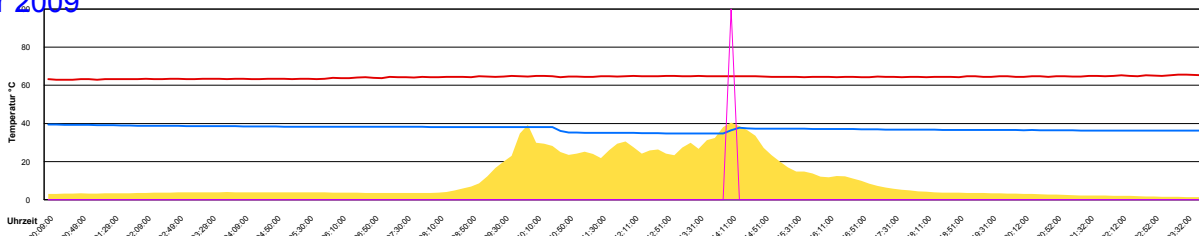

Sonntag, 8. Februar 2009

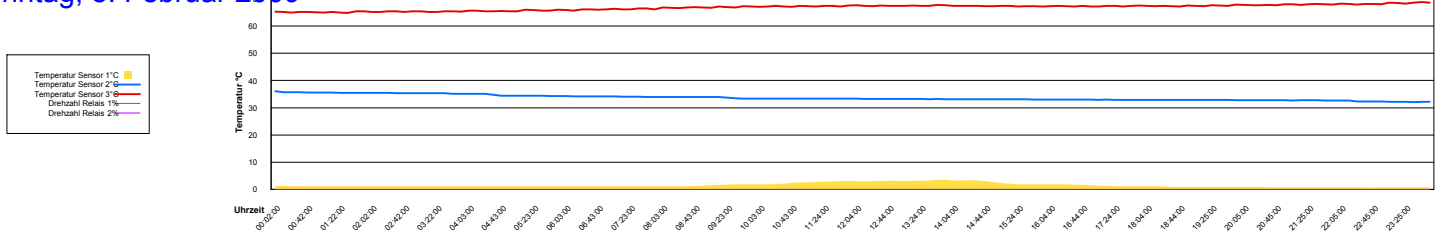

Montag, 9. Februar 2009

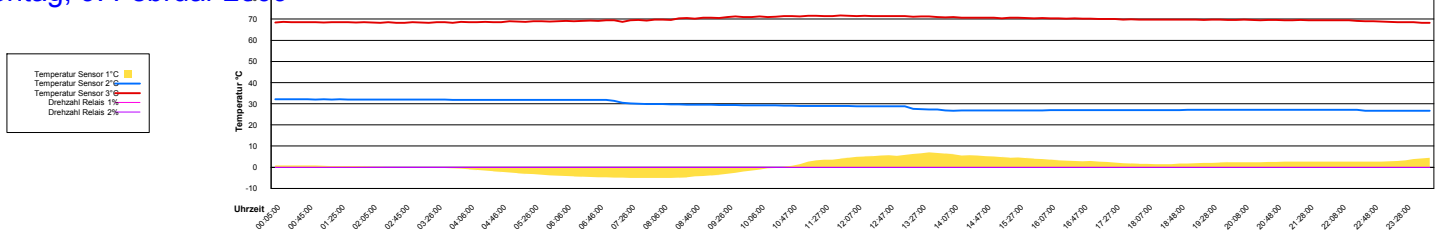

Dienstag, 10. Februar 2009

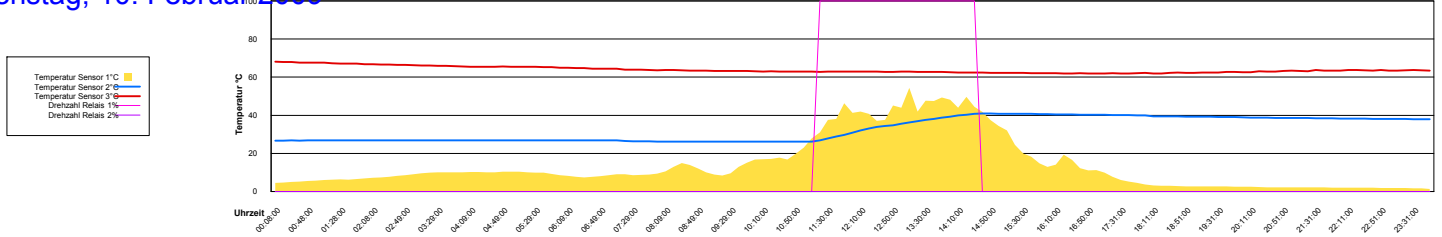

Mittwoch, 11. Februar 2009

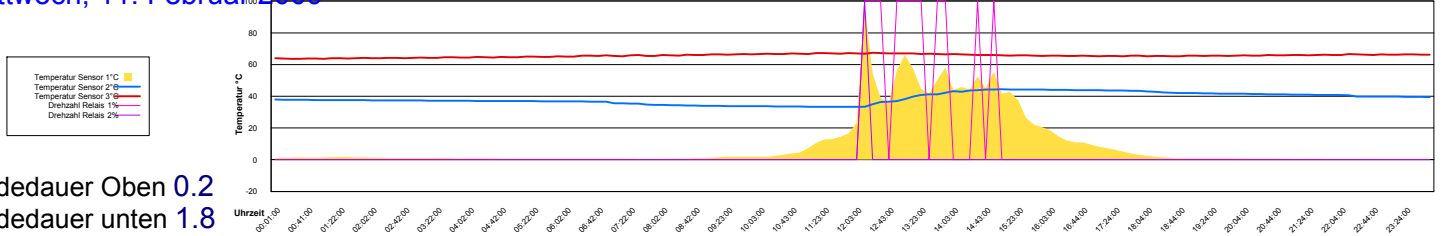

Ladedauer Oben 0.2
Ladedauer unten 1.8

Donnerstag, 12. Februar 2009

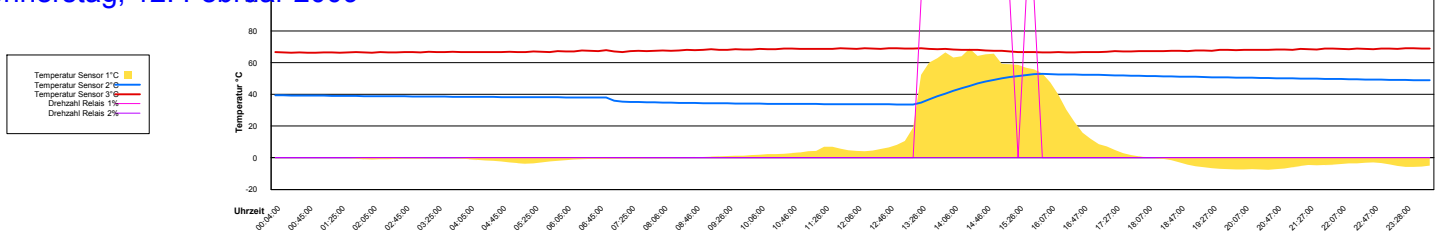

Freitag, 13. Februar 2009

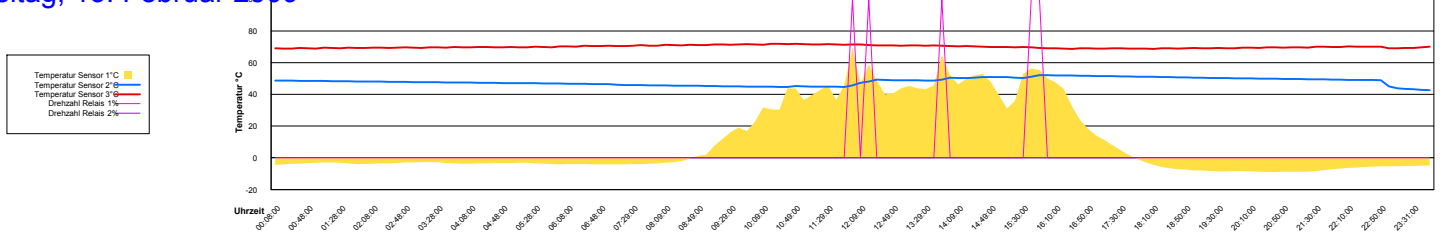

Samstag, 14. Februar 2009

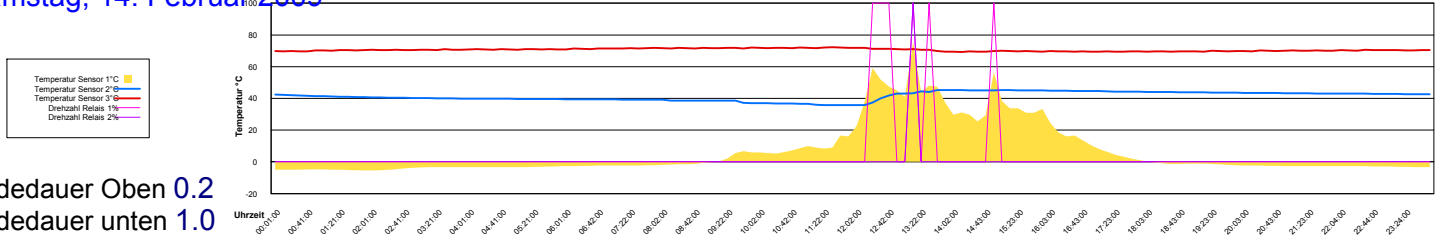

Ladedauer Oben 0.2
Ladedauer unten 1.0

Sonntag, 15. Februar 2009

Temperatur Sensor 1°C
 Temperatur Sensor 2°C
 Temperatur Sensor 3°C
 Drehzahl Relais 1%
 Drehzahl Relais 2%

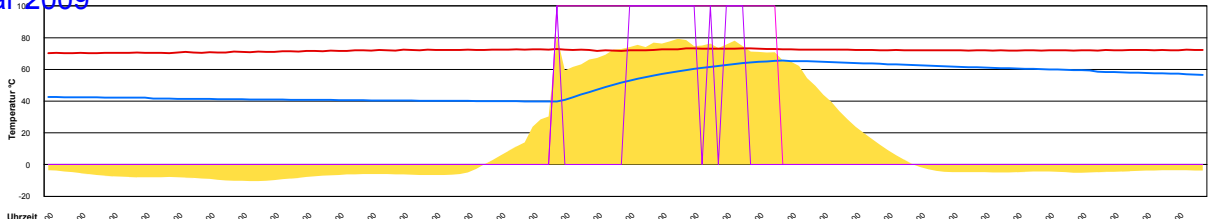

Ladedauer Oben 2.3
 Ladedauer unten 4.7

Montag, 16. Februar 2009

Temperatur Sensor 1°C
 Temperatur Sensor 2°C
 Temperatur Sensor 3°C
 Drehzahl Relais 1%
 Drehzahl Relais 2%

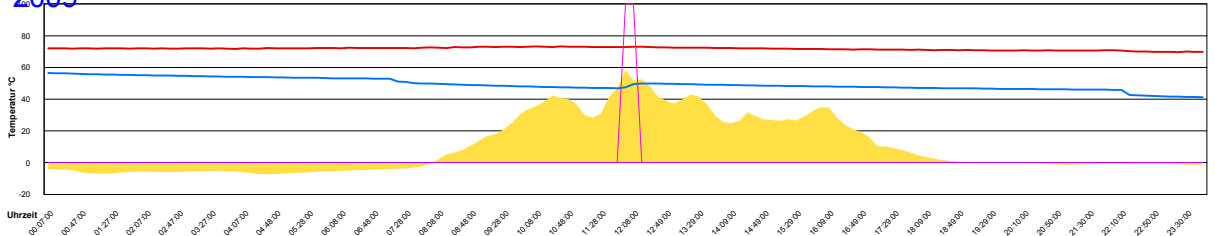

Dienstag, 17. Februar 2009

Temperatur Sensor 1°C
 Temperatur Sensor 2°C
 Temperatur Sensor 3°C
 Drehzahl Relais 1%
 Drehzahl Relais 2%

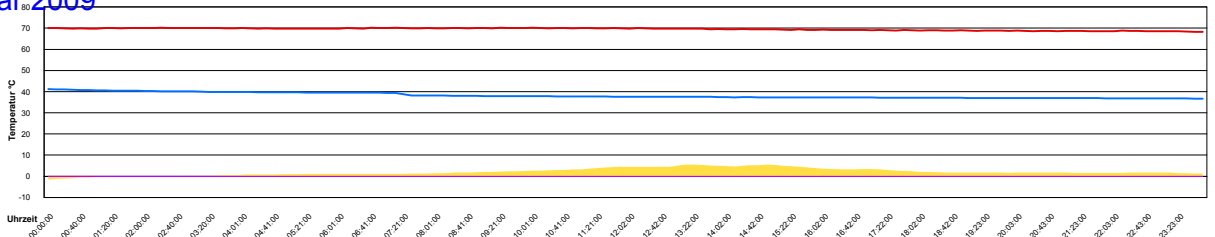

Mittwoch, 18. Februar 2009

Temperatur Sensor 1°C
 Temperatur Sensor 2°C
 Temperatur Sensor 3°C
 Drehzahl Relais 1%
 Drehzahl Relais 2%

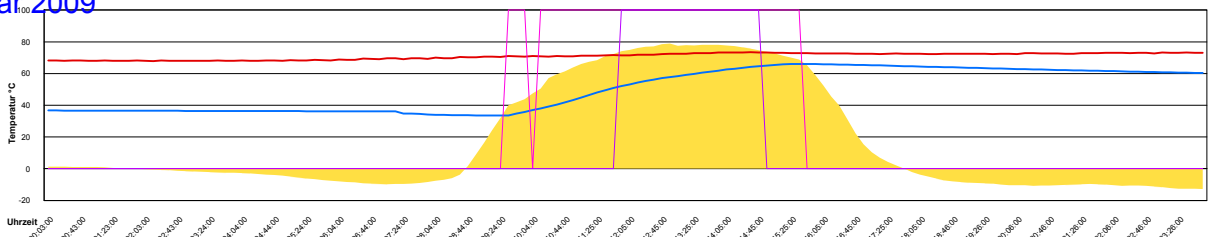

Ladedauer Oben 3.0
 Ladedauer unten 6.0

Donnerstag, 19. Februar 2009

Temperatur Sensor 1°C
 Temperatur Sensor 2°C
 Temperatur Sensor 3°C
 Drehzahl Relais 1%
 Drehzahl Relais 2%



Ladedauer Oben 4.2
 Ladedauer unten 5.7

Freitag, 20. Februar 2009

Temperatur Sensor 1°C
 Temperatur Sensor 2°C
 Temperatur Sensor 3°C
 Drehzahl Relais 1%
 Drehzahl Relais 2%

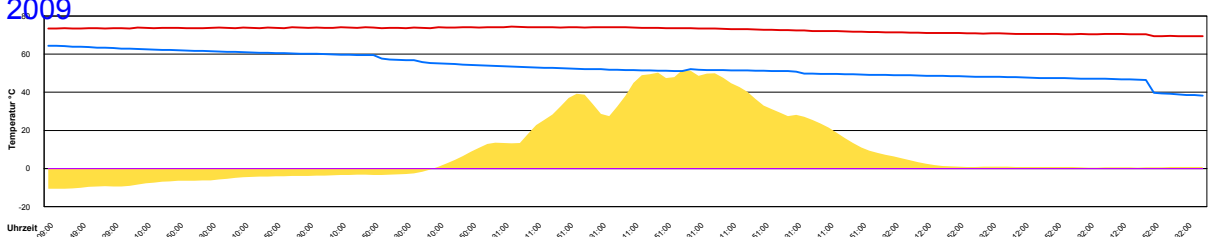

Samstag, 21. Februar 2009

Temperatur Sensor 1°C
 Temperatur Sensor 2°C
 Temperatur Sensor 3°C
 Drehzahl Relais 1%
 Drehzahl Relais 2%

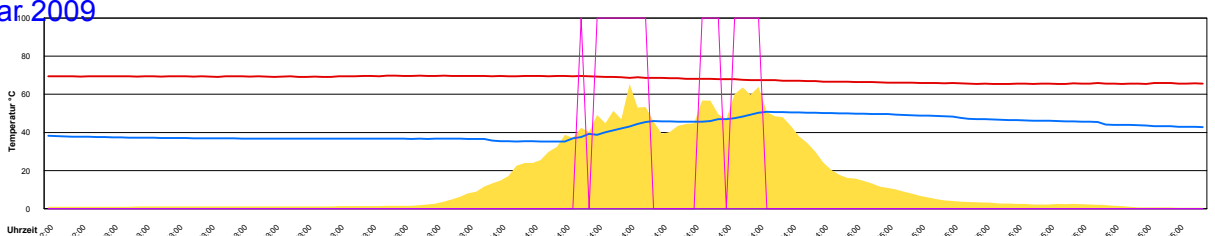

Sonntag, 22. Februar 2009

Temperatur Sensor 1°C
 Temperatur Sensor 2°C
 Temperatur Sensor 3°C
 Drehzahl Relais 1%
 Drehzahl Relais 2%

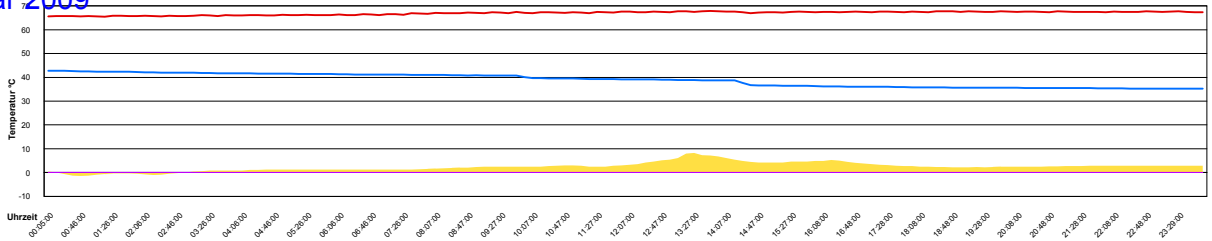

Dienstag, 24. Februar 2009

Temperatur Sensor 1°C
 Temperatur Sensor 2°C
 Temperatur Sensor 3°C
 Drehzahl Relais 1%
 Drehzahl Relais 2%

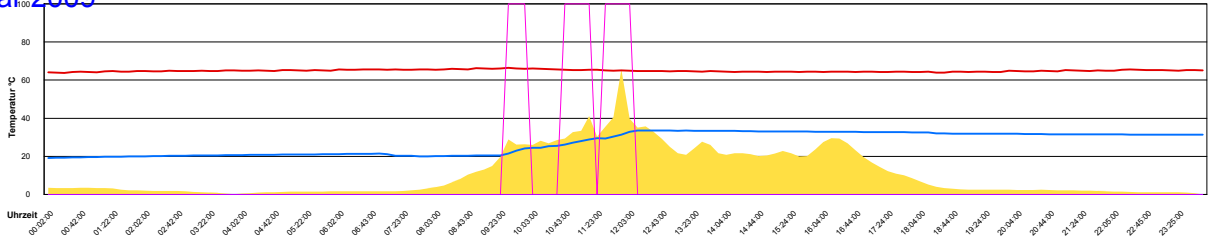

Mittwoch, 25. Februar 2009

Temperatur Sensor 1°C
 Temperatur Sensor 2°C
 Temperatur Sensor 3°C
 Drehzahl Relais 1%
 Drehzahl Relais 2%

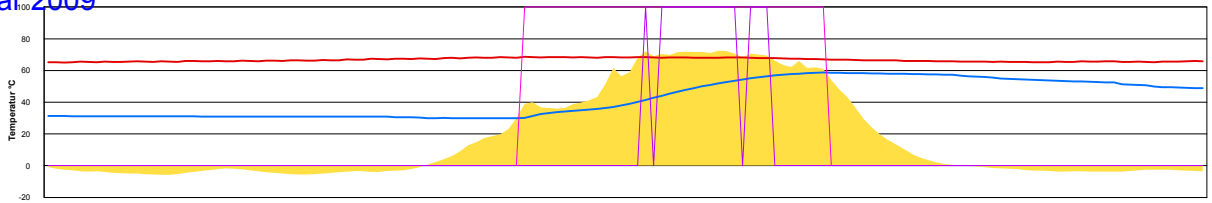

Ladedauer Oben 2.3
 Ladedauer unten 6.3

Donnerstag, 26. Februar 2009

Temperatur Sensor 1°C
 Temperatur Sensor 2°C
 Temperatur Sensor 3°C
 Drehzahl Relais 1%
 Drehzahl Relais 2%

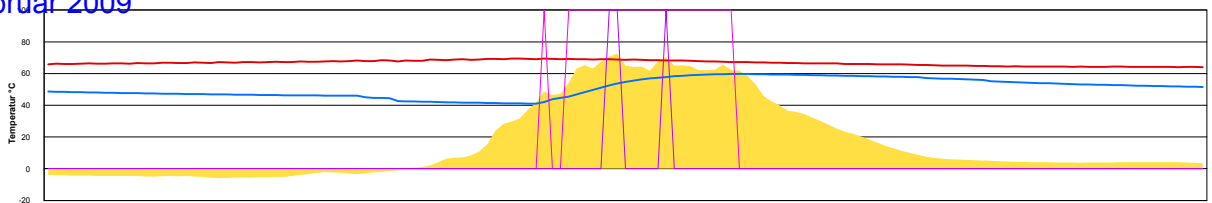

Ladedauer Oben 0.5
 Ladedauer unten 3.7

Freitag, 27. Februar 2009

Temperatur Sensor 1°C
 Temperatur Sensor 2°C
 Temperatur Sensor 3°C
 Drehzahl Relais 1%
 Drehzahl Relais 2%

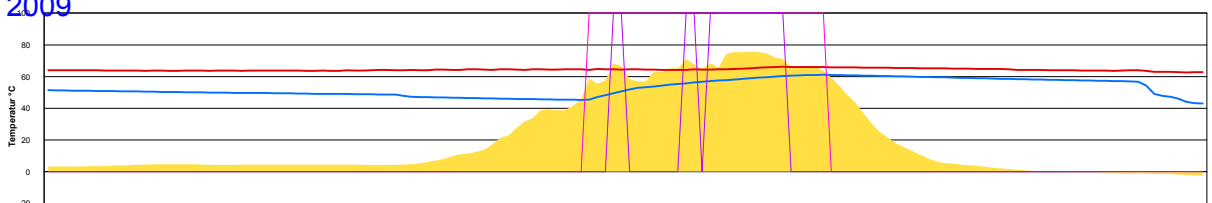

Ladedauer Oben 2.3
 Ladedauer unten 5.0

Samstag, 28. Februar 2009

Temperatur Sensor 1°C
 Temperatur Sensor 2°C
 Temperatur Sensor 3°C
 Drehzahl Relais 1%
 Drehzahl Relais 2%

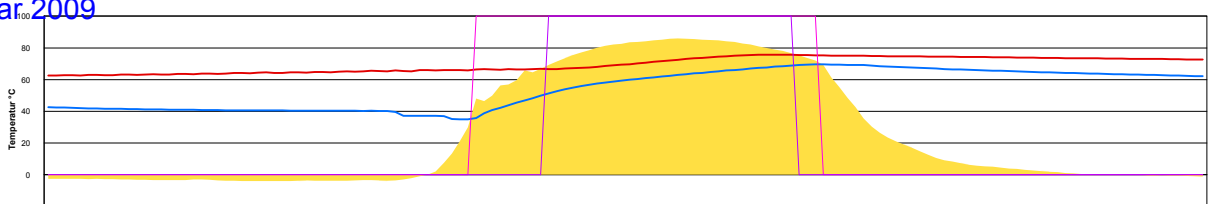

Ladedauer Oben 5.2
 Ladedauer unten 7.2

Januar 2009

Boiler-Ladezeiten

Monat

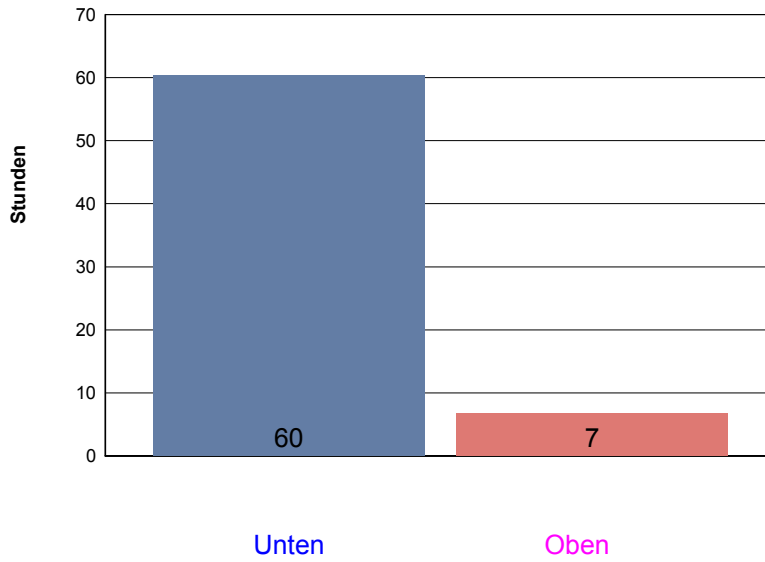

Donnerstag, 1. Januar 2009

■ Temperatur Sensor 1°C
■ Temperatur Sensor 2°C
■ Temperatur Sensor 3°C
■ Drehzahl Relais 1%
■ Drehzahl Relais 2%

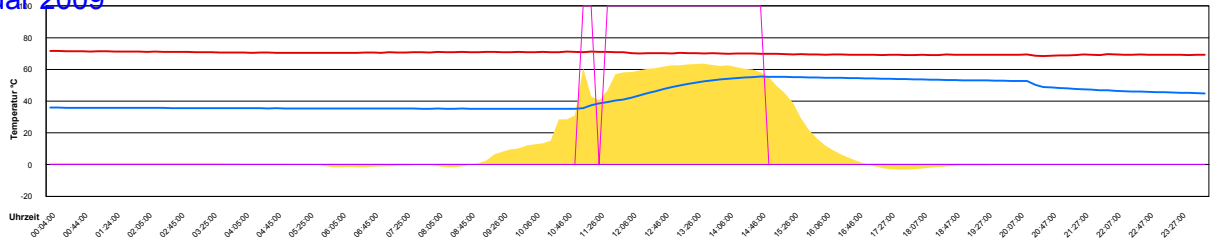

Freitag, 2. Januar 2009

■ Temperatur Sensor 1°C
■ Temperatur Sensor 2°C
■ Temperatur Sensor 3°C
■ Drehzahl Relais 1%
■ Drehzahl Relais 2%

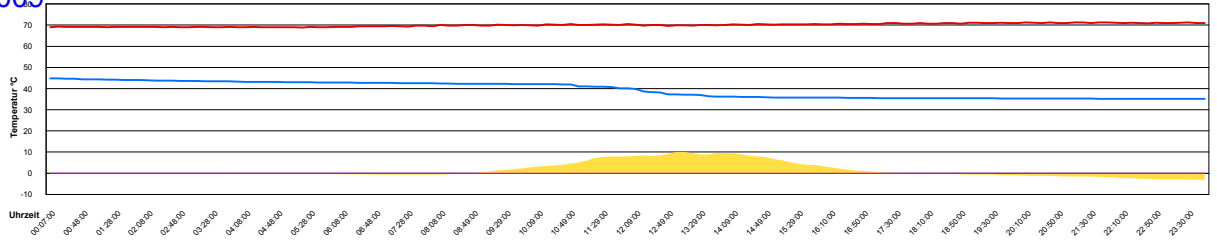

Samstag, 3. Januar 2009

■ Temperatur Sensor 1°C
■ Temperatur Sensor 2°C
■ Temperatur Sensor 3°C
■ Drehzahl Relais 1%
■ Drehzahl Relais 2%

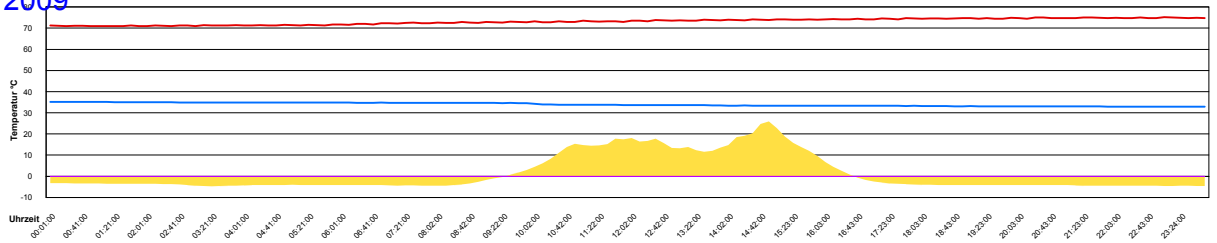

Sonntag, 4. Januar 2009

■ Temperatur Sensor 1°C
■ Temperatur Sensor 2°C
■ Temperatur Sensor 3°C
■ Drehzahl Relais 1%
■ Drehzahl Relais 2%

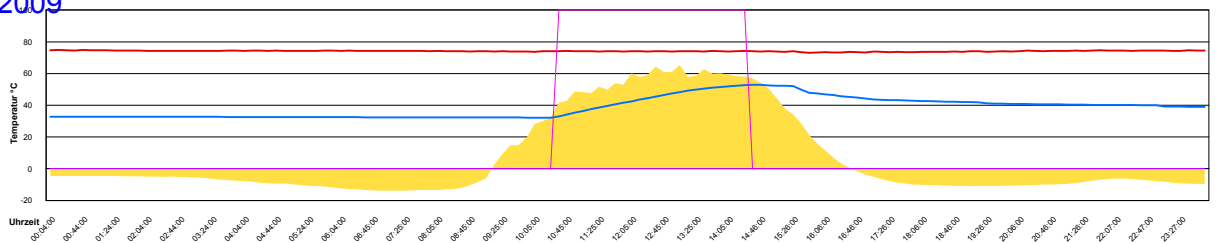

Montag, 5. Januar 2009

■ Temperatur Sensor 1°C
■ Temperatur Sensor 2°C
■ Temperatur Sensor 3°C
■ Drehzahl Relais 1%
■ Drehzahl Relais 2%

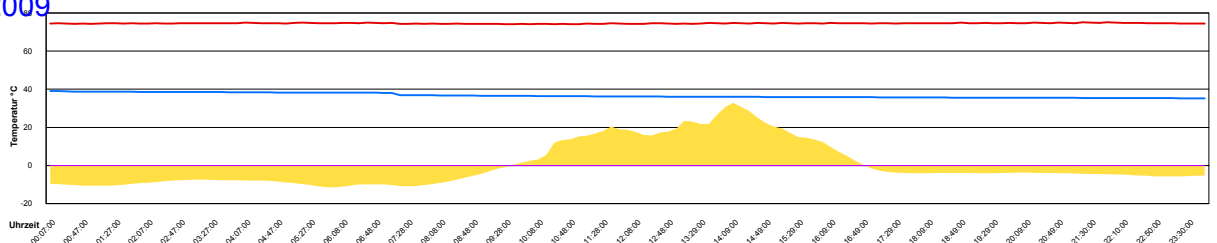

Dienstag, 6. Januar 2009

■ Temperatur Sensor 1°C
■ Temperatur Sensor 2°C
■ Temperatur Sensor 3°C
■ Drehzahl Relais 1%
■ Drehzahl Relais 2%

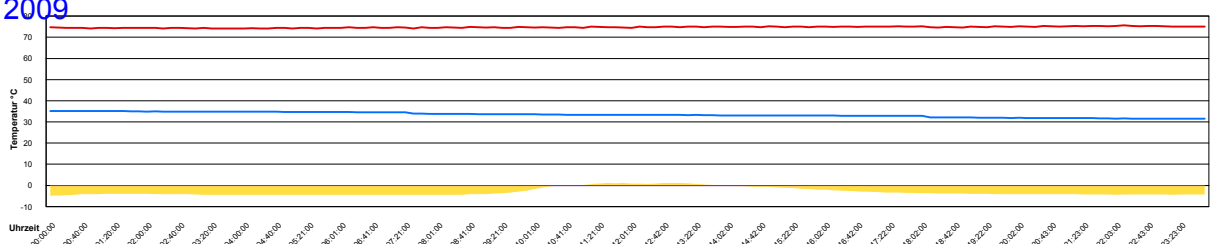

Mittwoch, 7. Januar 2009

■ Temperatur Sensor 1°C
■ Temperatur Sensor 2°C
■ Temperatur Sensor 3°C
■ Drehzahl Relais 1%
■ Drehzahl Relais 2%

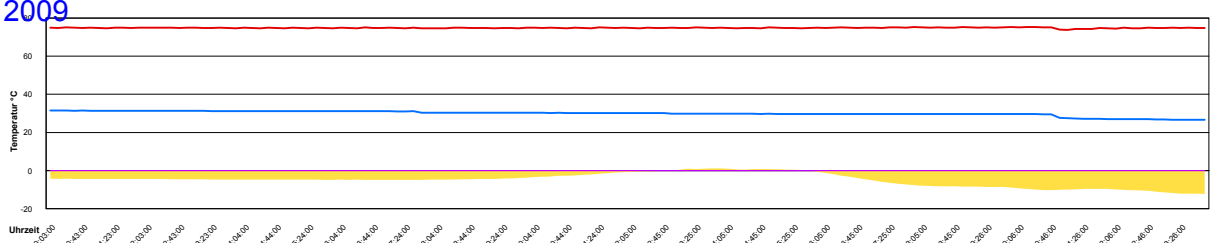

Donnerstag, 8. Januar 2009

Temperatur Sensor 1°C
 Temperatur Sensor 2°C
 Temperatur Sensor 3°C
 Drehzahl Relais 1%
 Drehzahl Relais 2%

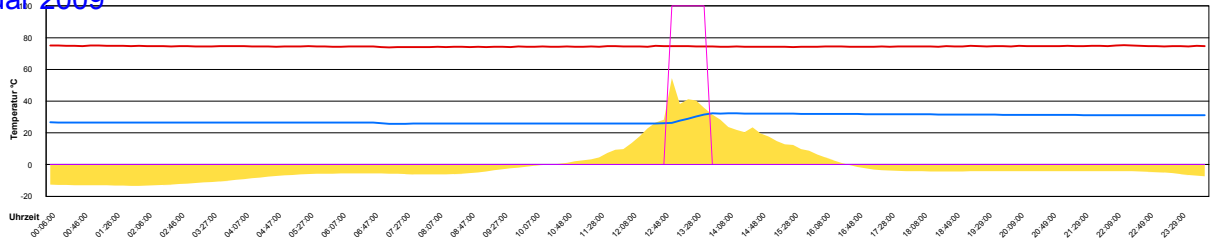

Freitag, 9. Januar 2009

Temperatur Sensor 1°C
 Temperatur Sensor 2°C
 Temperatur Sensor 3°C
 Drehzahl Relais 1%
 Drehzahl Relais 2%

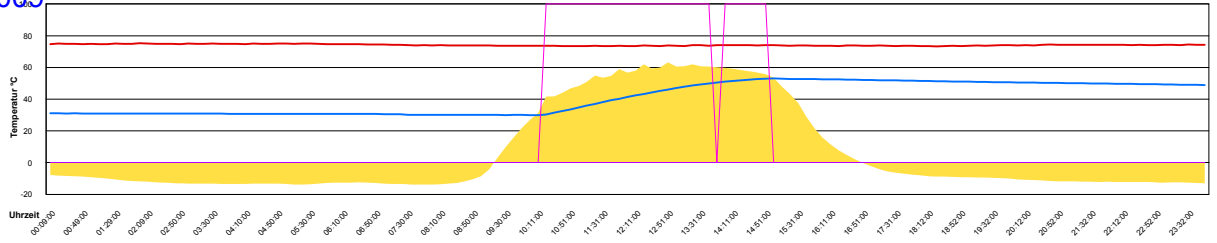

Samstag, 10. Januar 2009

Temperatur Sensor 1°C
 Temperatur Sensor 2°C
 Temperatur Sensor 3°C
 Drehzahl Relais 1%
 Drehzahl Relais 2%

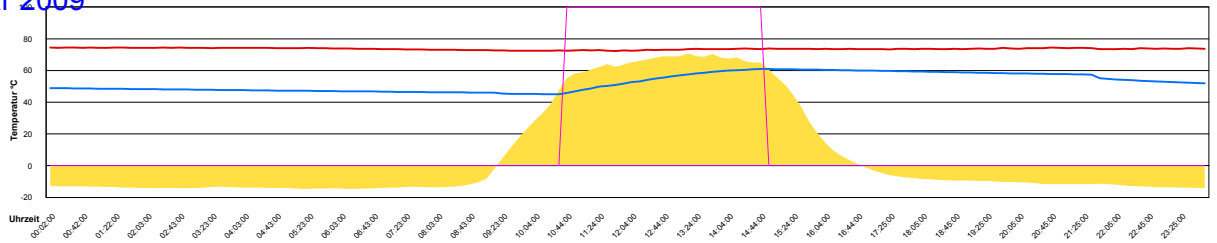

Sonntag, 11. Januar 2009

Temperatur Sensor 1°C
 Temperatur Sensor 2°C
 Temperatur Sensor 3°C
 Drehzahl Relais 1%
 Drehzahl Relais 2%

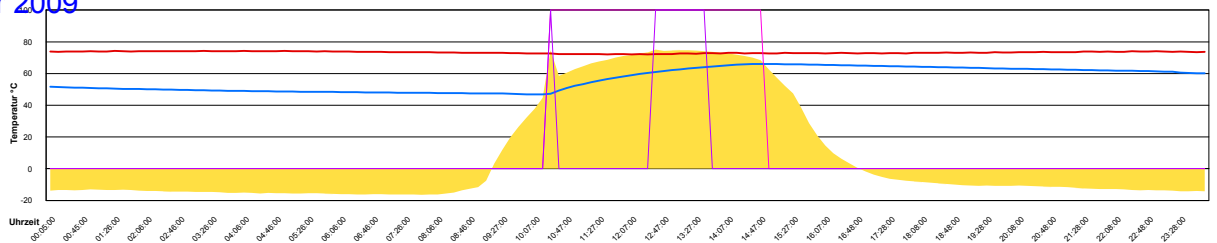

Ladedauer Oben 1.3
 Ladedauer unten 4.5

Montag, 12. Januar 2009

Temperatur Sensor 1°C
 Temperatur Sensor 2°C
 Temperatur Sensor 3°C
 Drehzahl Relais 1%
 Drehzahl Relais 2%

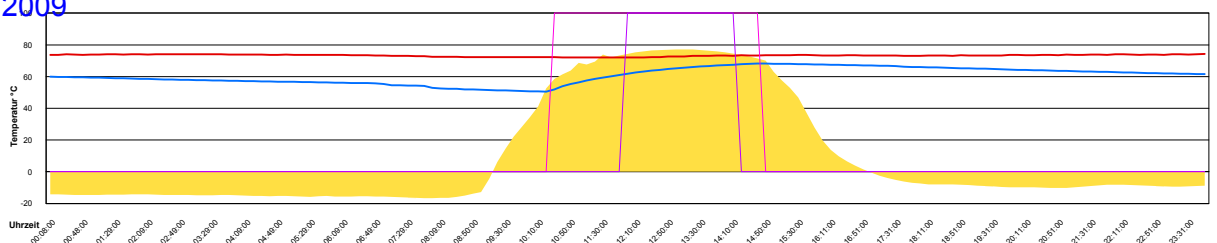

Ladedauer Oben 2.3
 Ladedauer unten 4.3

Dienstag, 13. Januar 2009

Temperatur Sensor 1°C
 Temperatur Sensor 2°C
 Temperatur Sensor 3°C
 Drehzahl Relais 1%
 Drehzahl Relais 2%

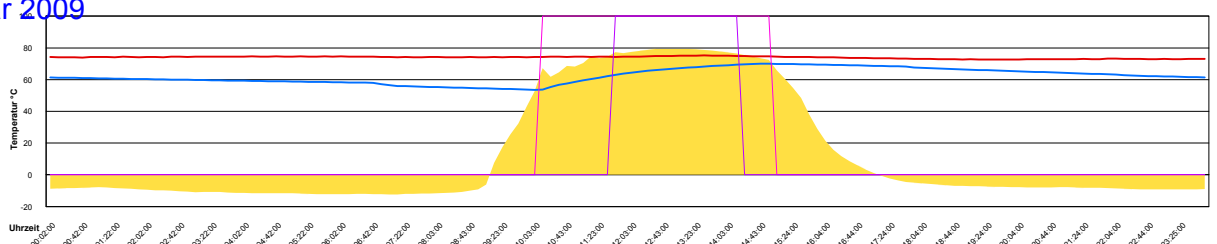

Ladedauer Oben 2.7
 Ladedauer unten 4.8

Mittwoch, 14. Januar 2009

Temperatur Sensor 1°C
 Temperatur Sensor 2°C
 Temperatur Sensor 3°C
 Drehzahl Relais 1%
 Drehzahl Relais 2%

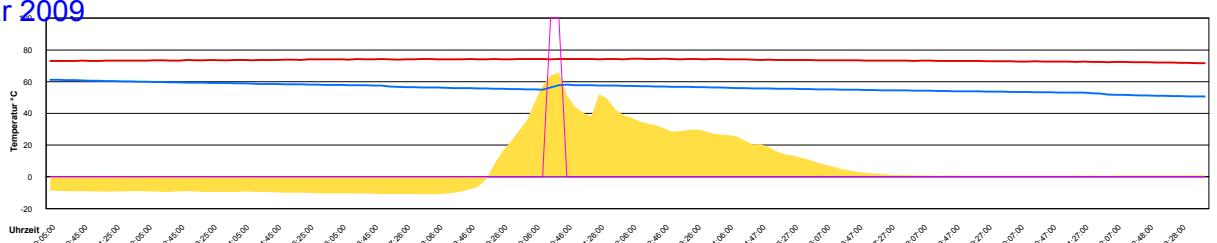

Donnerstag, 15. Januar 2009

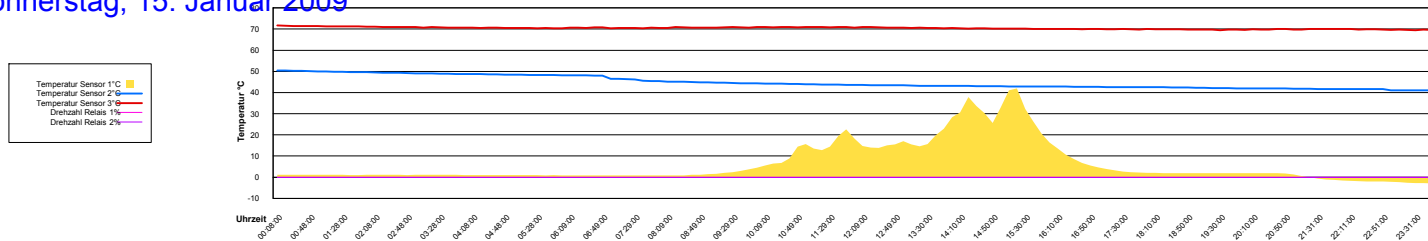

Freitag, 16. Januar 2009

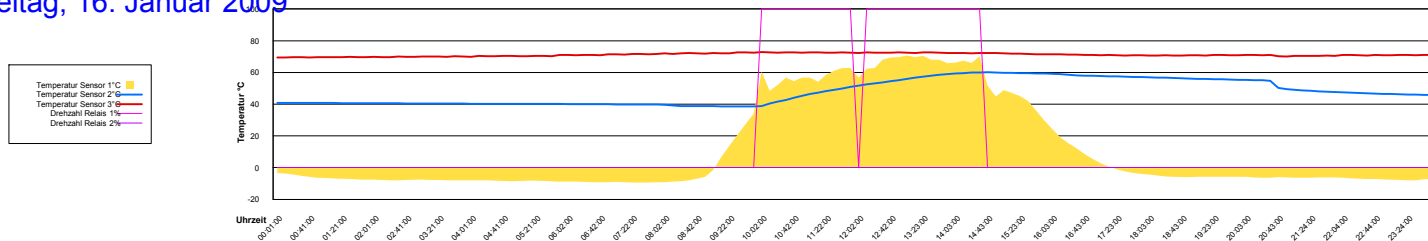

Samstag, 17. Januar 2009

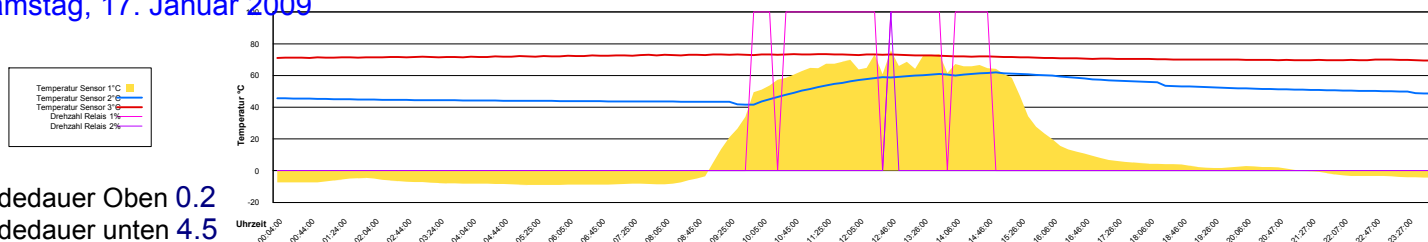

Ladedauer Oben 0.2
Ladedauer unten 4.5

Sonntag, 18. Januar 2009

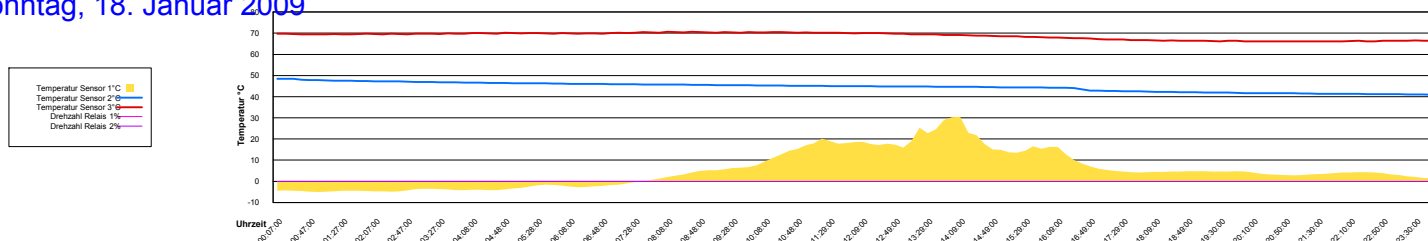

Montag, 19. Januar 2009

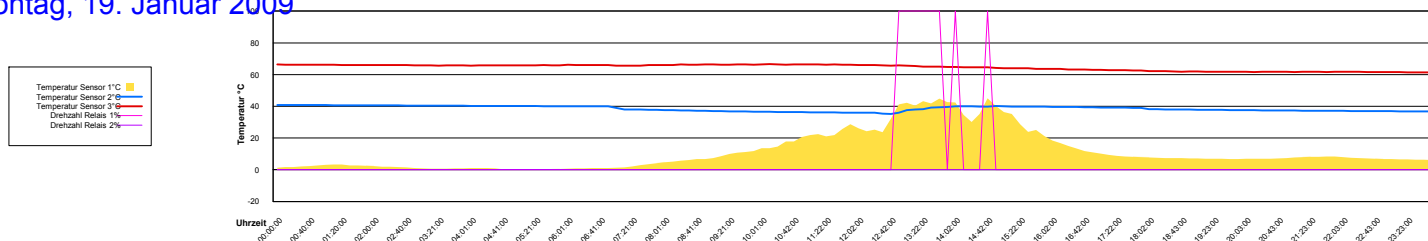

Dienstag, 20. Januar 2009

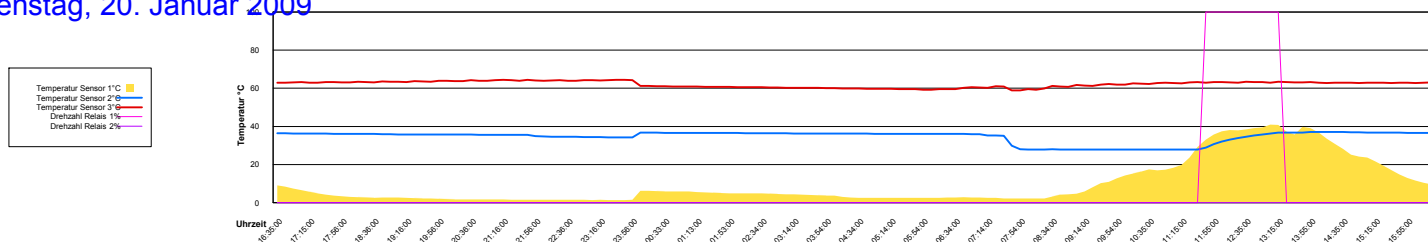

Mittwoch, 21. Januar 2009

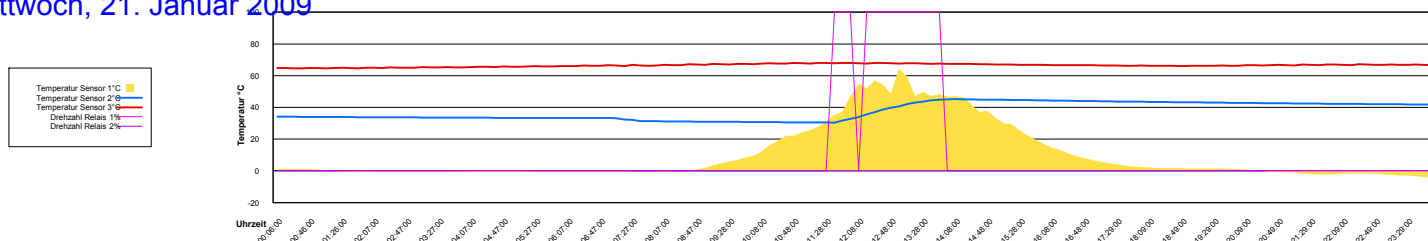

Donnerstag, 22. Januar 2009

Temperatur Sensor 1°C
 Temperatur Sensor 2°C
 Temperatur Sensor 3°C
 Drehzahl Relais 1%
 Drehzahl Relais 2%

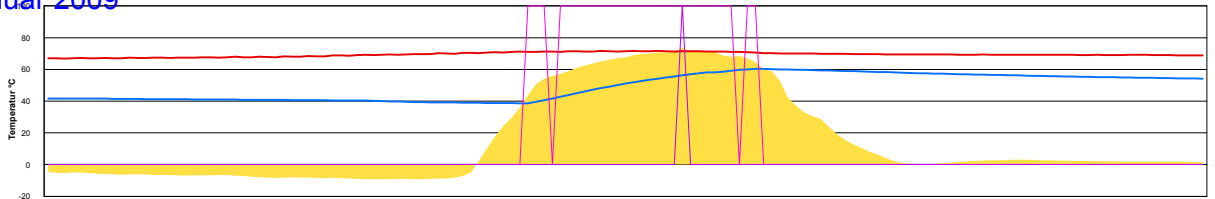

Ladedauer Oben 0.2
 Ladedauer unten 4.5

Freitag, 23. Januar 2009

Temperatur Sensor 1°C
 Temperatur Sensor 2°C
 Temperatur Sensor 3°C
 Drehzahl Relais 1%
 Drehzahl Relais 2%

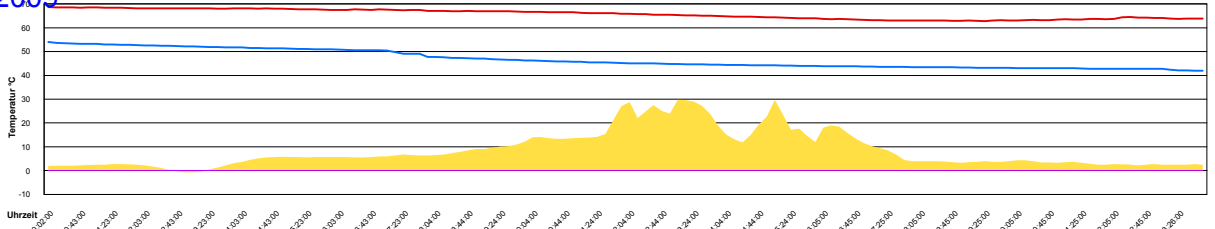

Samstag, 24. Januar 2009

Temperatur Sensor 1°C
 Temperatur Sensor 2°C
 Temperatur Sensor 3°C
 Drehzahl Relais 1%
 Drehzahl Relais 2%

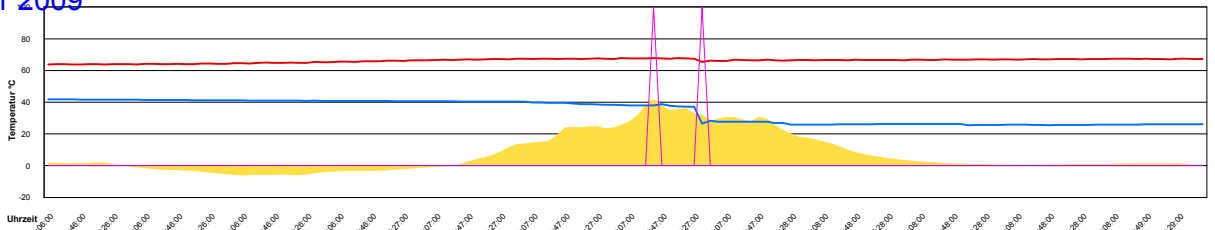

Sonntag, 25. Januar 2009

Temperatur Sensor 1°C
 Temperatur Sensor 2°C
 Temperatur Sensor 3°C
 Drehzahl Relais 1%
 Drehzahl Relais 2%

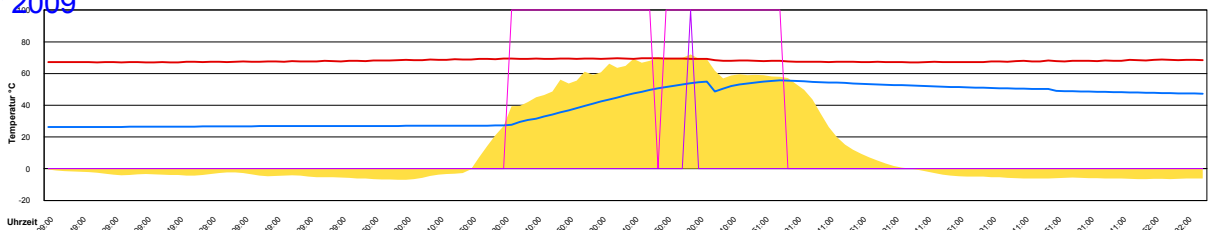

Ladedauer Oben 0.2
 Ladedauer unten 5.5

Montag, 26. Januar 2009

Temperatur Sensor 1°C
 Temperatur Sensor 2°C
 Temperatur Sensor 3°C
 Drehzahl Relais 1%
 Drehzahl Relais 2%

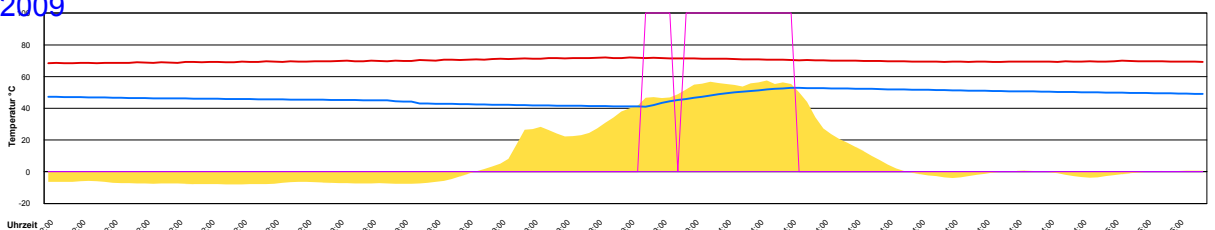

Dienstag, 27. Januar 2009

Temperatur Sensor 1°C
 Temperatur Sensor 2°C
 Temperatur Sensor 3°C
 Drehzahl Relais 1%
 Drehzahl Relais 2%

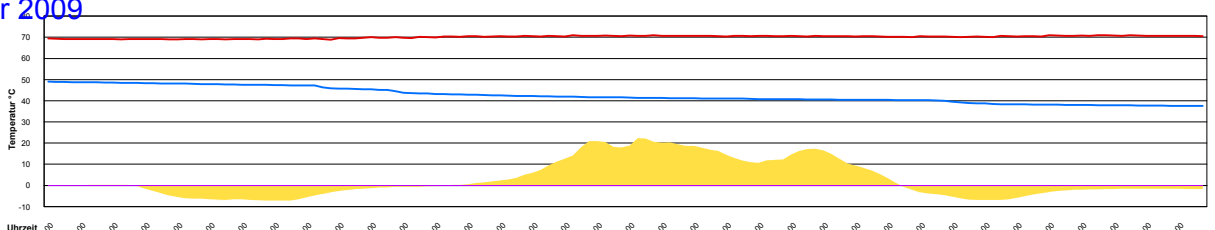

Mittwoch, 28. Januar 2009

Temperatur Sensor 1°C
 Temperatur Sensor 2°C
 Temperatur Sensor 3°C
 Drehzahl Relais 1%
 Drehzahl Relais 2%

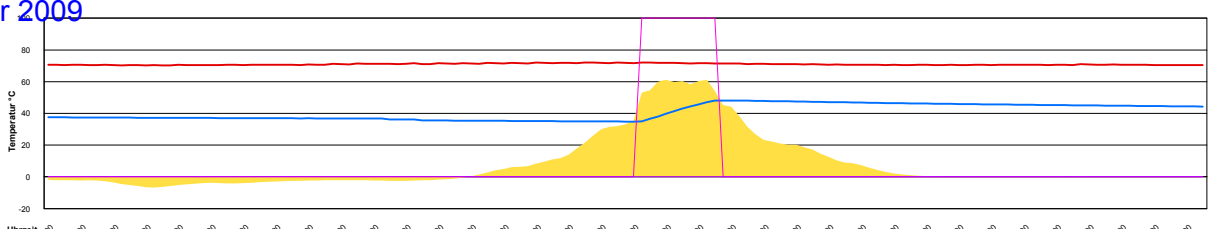

Donnerstag, 29. Januar 2009

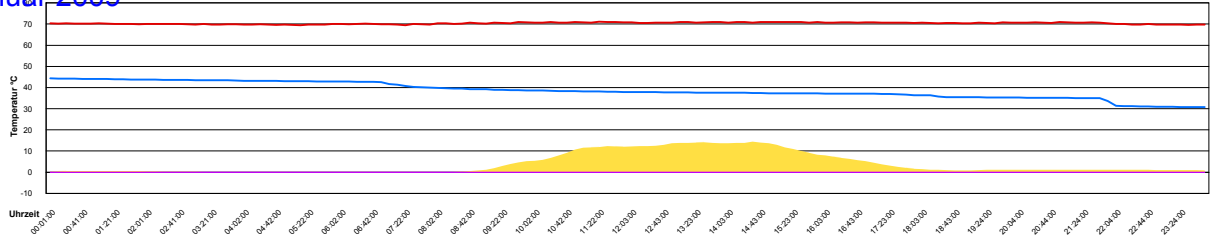
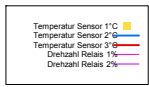

Freitag, 30. Januar 2009

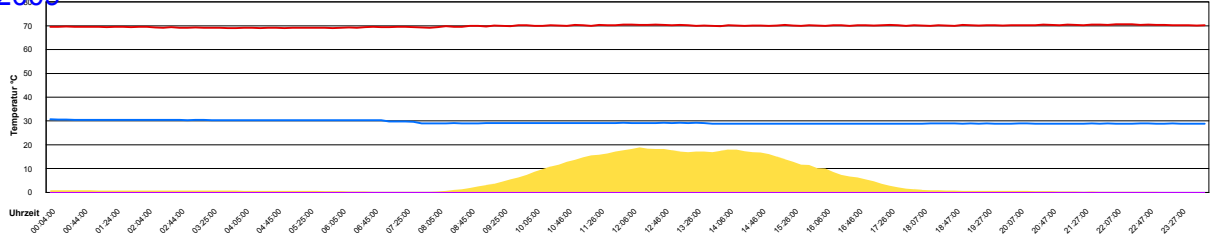
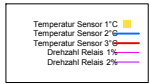

Samstag, 31. Januar 2009

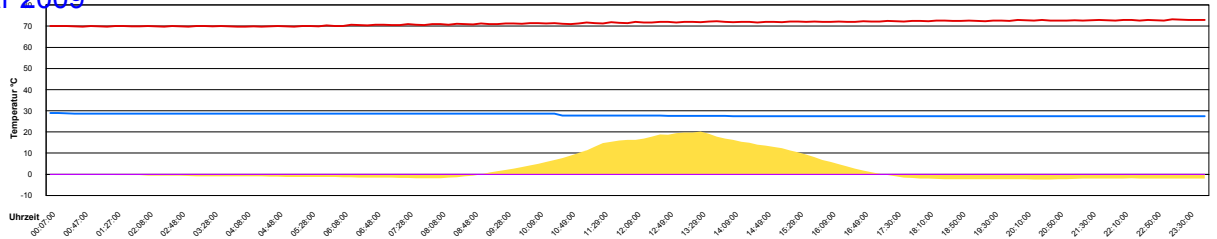
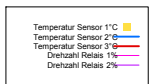

Gedruckt am: 20.02.2010

Zuletzt geändert: 29.11.2009

Datendatum: 20.02.2010

Beschreibung des Berichts:

Diagramm pro Tag mit Temperaturwerten.

Die Temperatur wird am Kollektor gemessen, der auf dem Dach installiert ist, und alle 10 Minuten aufgezeichnet. Der Boiler wird mit Schichtladung betrieben, deshalb die Bezeichnungen 'Oben' für das oben im Boiler liegende Wärmetauschelement und 'Unten' für das untere.

{t_Solardaten.Datum} in DateTime (2009, 01, 01, 00, 00, 00) to DateTime (2009, 12, 31, 23, 59, 59)

D:\EigeneDateien\4433\Solar\Temperaturen-aus-MDB.rpt